The Fort Wayne Sentinel.

ESTABLISHED 1833. MONDAY EVENING, APRIL 25, 1887. PRICE THREE CENTS

Dress Trimmings.

A pretty and stylish line of Bleck Jet Trimming for dresses and wraps in capes, sets and passementeries, Panels, Pendants, Ornaments, Band Trimmings. Jets in colors to match suits. Novelty patterns in fancy dress braids, braid sets, &c. Plain and beaded silk marabouts for wrap trimming.

CORSETS.

All the best known and popular makes in prices from 50c to $2.50.

We would call your special attention to our display of

INFANTS' LACE CAPS

And Outfits.

Parasol Stock Now Open.

GEORGE DEWALD & CO.

Cor. Calhoun & Columbia

MONROEVILLE.

The Sentinel Representative Sends Us a Newsy Letter From That Village.

MONROEVILLE, April 25, 1887.

The late snow did no damage.

Philip Krick intends to move to Van Wert, Ohio.

Henry Magner, a pioneer settler of Monroe township, died last Saturday at his home on the Ridge road.

The schools in Monroe township open for the spring term to-day.

John Delevan, a constant reader of THE SENTINEL, moved his family to Decatur last Tuesday.

The indication is that wool will bring a fair price this year. Our merchants are already contracting for it.

Milton Dugan and Miss Esther Johns, both young people of Madison township, were married last Wednesday evening by Squire Bauserman.

Since our threatened exposure, the town council has ordered forty-three dilapidated sidewalks built, notwithstanding a portion of the property owners are residents of this place.

Grant Ginther, a lad whose mother lives north of here, returned home last Wednesday from the Plainfield reform school. The wayward boy was sent there about two years ago and it is hoped that he returns a much wiser boy.

Joe McIntosh purchased Philip Krick's livery stable, last Friday, for $650. Marion Mentzer, who runs a livery stable on Railroad street, comes in as a partner, thus joining the two into one. They will do business under the name of McIntosh & Mentzer, in the stable on South street.

Rev. W. J. Taylor, the pastor of the M. E. church, with his family, arrived here last Thursday, and is at home in the parsonage. Rev. Taylor preached his first sermon here last night and made a favorable impression.

The children of Anna Marquardt are making preparations to surprise her next Wednesday, the 27th, the occasion being her eightieth birthday.

The Monroeville schools have five county graduates, viz.: Etta Baker, Mary Debolt, Minnie McGonagle, Lena Strass and Rosa Redelsheimer.

CHOICE LOTS IN WILLIAMS' ADDITION.

Near South Calhoun Street.

From $550 up. Small cash payment; long time on remainder if desired, with privilege of making payments to stop interest at any time. These lots are near to Calhoun street, the main central thoroughfare of the city, where property always rents well, is quickly saleable and is especially desirable from its location, midway between the Wabash on the west and Pittsburg offices and shops on the east. Calhoun is Fort Wayne's great central street, destined to be fully occupied with stores, shops, etc.

For these standard lots inquire of any real estate agent in the city or at the main office corner of Clinton and Berry streets, opposite the new government building. 19-tf

Those who heard Miss Caruthers' piano recitals during the winter of '86 are well aware of the unusual talent and ability of this young artist. Miss Caruthers accompanies the string quartet, of Detroit, as pianist, and will play as solos, compositions of Handel, Liszt and Chopin. Price of seats, 50 cents. Friday evening, April 29, at Masonic Temple.

First of the Season.

Mississipi strawberries quart, 30c.
Large ripe pineapples, each, 25c.
FRUIT HOUSE.

WANTED.—A girl to do laundry work. Inquire of Mrs. H. G. Olds, corner of Berry and Ewing street.s 25-tf.

MR. CLEVELAND.

His Position on the Second Term Question the All Absorbing Political Topic.

ST. LOUIS, April 25.—A special to the *Republican* from Washington, D. C., says: The disclosures as to the president's personal feelings concerning the second term, has led some of the eastern papers to surmise that the telegram was deliberately put out from the white house as a feeler of the popular pulse. This ingenious supposition is wholly fallacious. The telegram went to the *Republican* without the instigation of the president or senator with whom he talked. One insignificant fact in connection with the reported expression of the president's views has not escaped attention. No denial has yet been made by the president himself or ever professed at his direction. Colonel Lamont has said he is quite sure the president has never said he would or would not accept a re-nomination, but this is not a statement of the president and does not even pretend to be for the president.

BUFFALO, N. Y., April 25.—The *News* publishes the following reply to a telegram of inquiry as to the truth of the statement that Colonel Dorsheimer had seen a letter written by President Cleveland, positively refusing to be a candidate for a second term:

"There is no truth in the statement. I never saw the letter mentioned."

[Signed.] WILLIAM DORSHEIMER.

New York, April 25.

BUFFALO, April 25.—The *Commercial Advertiser* to-day prints a story which it declares is from an entirely trustworthy source that a prominent democratic politician of Rochester, who is also an intimate personal friend of Mr. Cleveland, visited Washington recently to talk over the Rochester postoffice appointment with the president. When leaving he spoke of returning to see the president's second inauguration, but the president said: "No earthly consideration could induce me to accept another term. When I finish my present term of office, I expect to retire from public life."

Three Girls Beat a Miner to Death and Are Acquitted.

HARRISBURG, Pa., April 25.—Last Christmas Della Corbett, Jennie Quay and Ella Kountzman, formerly pupils in the Soldiers' Orphans' school, met John Ackley, who was intoxicated, and persuaded him to give them a sleigh ride. The girls, neither of whom is twenty-one years old, became intoxicated and abused the miner in a most beastly manner, and finally they beat him over the head as he clung to the sleigh, and left him to die in a stranger's house. The case came up for trial Saturday, when the attorney for the girls spoke touchingly to their lack of training at the school and, to the astonishment of everybody, the district attorney announced that the commonwealth would abandon the case and the girls were acquitted. The murdered man was friendless.

War in the Labor Ranks.

PITTSBURG, April 25.—The *Chronicle-Telegraph* this afternoon states that the general officers of the Knights of Labor have declared war on all who are not in accord with the present administration. To this end a list of twenty-two labor papers which have supported the administration have been endorsed through the official organ of Knights of Labor. The publication, it is claimed, is creating intense indignation, as it is regarded as practically placing a boycott on the eight hundred other labor journals throughout the country. The list is to be increased as each paper endorses the administration.

Women Counterfeiters Caught.

NEW YORK, April 25.—The United States secret officers, late Saturday night, arrested two women named Mrs. Annie Kelly and Miss Ellen Barritt, her sister, who have engaged in counterfeiting silver coins for a number of months at 237 East One Hundred and Eleventh street. The officers caught the women at their work, captured plaster of paris moulds, files melting kettles, metal and 168 counterfeit dollars. The Kelly woman is the wife of the notorious Geo. Kelly, the counterfeiter. They did not deny their guilt.

More Complaint.

GALENA, Ill., April 25.—One effect of the inter state commerce bill has been to advance freight on zinc ores to Lasalle about $4 per ton. It is claimed that this will put a check on one of the most important industries in this section, as zinc ore can not profitably be mined and shipped at that rate of freight. The out put of zinc ore in the counties of Lafayette and Grant in southern Wisconsin has averaged heretofore twenty car loads per day.

Chief Clerk Marr Dead.

WASHINGTON, April 25.—James Marr, chief clerk to the first assistant postmaster general, died this morning. He had been chief clerk to the first assistant postmaster general since 1869.

William J. Vickey, of Indiana, has been appointed fourth assistant examiner in the patent office.

The Wheat Crop.

CHICAGO, April 25.—Following is the weekly crop summary of the *Farmers' Review*: Rains have materially improved the crop conditions in Kansas, Missouri, Kentucky, Illinois and Indiana, and particularly improved the outlook for winter wheat; while in Iowa, Nebraska, Minnesota and Dakota the seeding of the spring wheat has proceeded under generally favorable conditions, in consequence of seasonable rains.

NO EXTRA SESSION.

Governor Gray States Positively That the Legislature Will Not be Re-Assembled.

INDIANAPOLIS, April 25.—There were several startling political rumors afloat yesterday, but they were groundless, none of them having the slightest foundation. Among other things it was reported that the governor had decided to call an extra session of the legislature very soon; and that an agreement had been reached by the two parties by which the deadlock was to be broken; that no further contest would be made to Colonel Robertson's claim to his seat as lieutenant governor; that Robertson's damage suit against Hon. A. G. Smith for $3,000 would be dismissed, and that the special session was demanded by the financial condition of the state.

Governor Gray, when called upon and asked as to what truth there was in the above statement, said, emphatically:

"There is not the semblance of truth in any of those assertions. The whole story is a lie from beginning to end, and made out of whole cloth at that."

Said Mr. Pierre Gray, private secretary to the governor:

The subject of an extra session has not even been hinted at much less talked of, or considered at the Governor's office. It is settled that there will be no extra session, and, so far as our being reached in the Smith-Robertson contest, there is nothing in it."

Canon Wilberforce.

NEW YORK, April 25.—Canon Wilberforce, of England, the distinguished Episcopal preacher, is a guest at the Breevoort house with his wife and daughter. The canon has been suffering from poor health for several years, and concluded to try a rest for a few weeks. He will be invited to preach here, but possibly may not appear in public at all. "I really have no plan for my stay in America," said the canon. "I feel the need of rest and shall keep as quiet as possible."

Held for Manslaughter.

HUNTINGTON, April 24.—Dr. A. G. Martin, of this city, and S. L. Overdeer, of Roanoke, this county, were arrested on the charge of involuntary manslaughter, and bail was fixed in each at $1,000. The charge is that Martin, at Overdeer's instance, produced an abortion on Overdeer's wife, from the effects of which she died.

Business Failure.

LOUISVILLE, April 25.—Theodore Stewart, a wood mantle manufacturer, made an assignment this morning. Liabilities scheduled at $23,000. Assets, $12,000.

The Weather.

WASHINGTON, April 25.—The weather indications for Indiana are generally fair weather, stationary temperature.

Foreign News.

BELLIN, April 25.—The tone of the comments of the press on the Schnæbels affair and fresh rumors in relation to the arrest are causing alarm in Berlin.

Flood Dangers.

MONTREAL, April 25.—The water of the St. Lawrence is slowly subsiding, but fears are expressed that a shove may occur at any moment, as the lake ice is likely to give way soon.

Another Boodler.

NEW YORK, April 25.—May 11 is fixed for the trial of Jacob Sharp, aginst whom there are twenty-one indictments, connected with corrupt legislation.

Mrs. Henry Emerick had a cataract removed from his eye by Dr. Wheelock yesterday.

During the progress of the festivities at the Bernhardt-Jacobson wedding last night a young lady fell and fractured her arm.

Of the outstanding stock of the Wabash, all but 4,700 shares have come in, and there are only $204,000 general mortgage bonds still unsettled. It is the general impression that the Wabash receivership will not continue very long, and that the two wings will soon be united, as in the past.

Judge O'Rourke this morning dismissed these cases: Ludwig Stonemeier vs. Isaac Lauferty, note; Frank E. Eckles vs. A. F. Moser, note; Aurilla Craig vs. Enoch B. Craig, divorce; Sarah E. Johnston vs. Theodore Gotsch, replevin; Wm. Lepper, administrator of George Lepper, account; State ex rel Caroline Grabb vs. a person whose name is unknown, bastardy; Lyman Lockwood, administrator, vs. John Lower, et. al.

At 3 o'clock Sunday morning a fire broke out in the junk shop of Bottenberger, Miller & Co., in the rear of the places of business of Dreier and Ward, on Columbia street, and the material standing on the first and second floors was damaged considerably. The middle part of the second floor was burned out and fell down. The flames did not reach the third floor and Chief Hilbrecht figures the damages at $1,500 or $2,000. The building was insured by S. C. Lumbard and the contents by H. C. Schrader for amounts sufficient to cover losses. The firemen did heroic work to stop what at first threatened to be a bad conflagration.

BRUTAL MURDER!

All Louisville Aroused Against the Negro Murderer of Jennie Bowman.

LOUISVILLE, Ky., April 25.—The revolting details of the confession of the negro, Albert Turner, in the case of the girl, Jennie Bowman, whom he brutally outraged and murdered a week ago, in a kitchen where she was employed, and while other inmates of the house were absent, has aroused indignation in this community to a degree unparalelled in history. Turner's confession implicated another negro named Bill Patters, who has been arrested on suspicion, and the authorities have taken him to Frankfort, also, in order to escape the mob.

There is danger of the mob proceeding to Frankfort.

The latest report from Frankfort states that the governor will issue an order allowing the negroes to be confined temporarily in the penitentiary.

LOCAL NEWS.

Passenger traffic on the railroads is dead.

Dr. J. M. Dinnen came home from Chicago to-day.

Miss Georgia Fleming returned from Chicago Saturday.

Mr. W. P. Cooper is again presiding over the local columns of the *Gazette*.

The infant child of Conrad Schlaudroff, of Fairfield avenue, died this morning. Its mother died a few days ago.

Mr. Fred Brandt, who lives at the corner of Harrison and Lewis street, is very ill. He was seventy-four years old yesterday.

In the case of Eliza Hanna Hayden vs. Wm. F. Ray, et al., Hon. E. O'Rourke gave judgment for plaintiff, reviving a judgment entered in 1877.

Rev. Dr. Taylor, of Wooster university, Wooster, Ohio, will deliver the ordination sermon at the Second Presbyterian church to-night.

A new locomotive is built and sent out out of the Pittsburg shops each week. To-day No. 186 was sent out on the road by General Foreman Barney Fitzpatrick.

Charley Davidson, whose arrest for stealing clothes from two Pittsburg brakeman is noted on another page, will have a hearing before Esquire Ryan next Saturday. He is in jail in defalt of $500 bail.

Mrs. Caroline Bens, a sister of Mr. Christ Boseker, died Saturday afternoon of heart disease. Her funeral occurs tomorrow afternoon at 2 o'clock from the home of her son-in-law, Mr. Fred Bergham, No. 290 East Washington street.

It is stated that the New York, Chicago and St. Louis road (Nickel Plate) will, on the 1st of June, be operated in connection with the West Shore road as one line, and that D. W. Caldwell, formerly general manager of the Pennsylvania lines west of Pittsburg, more recently general manager of the Nickel Plate, will be made general manager of the two interests.

The freight departments of the different roads centering in Peru are to be divided. L. N. Andrews, formerly agent for the Lake Erie and Western, Eel River, and Wabash assumes control of the Lake Erie and W. Weirick, of the Eel River and Wabash. Mr. Weirick has had charge of the supply department of the Wabash, and assumes the freight in connection.

ROBBED OF $700.

Geo. Brossard, the West Main Street Blacksmith, Banks in His House to His Heart's Sorrow.

George Brossard is a member of the firm of Brossard & Hahn, blacksmiths, at 146 West Main street. By thrift and good habits Mr. Brossard laid aside $500 for a rainy day and about the roll of greenbacks wrapped two notes, one for $150 and another for $50. He deposited the wealth in a box at his house and examined it only when adding to its proportions. This morning he opened his treasury to find the money and notes missing. He studied to think who knew of the buried fortune and the officers have all the facts of the robbery in their possession. The robbery was recent because a week ago the money was in its place. Suspicion, of course, points to the guilty ones and they will be shadowed until they tire of thei ill-gotten coin and restore it to its owner.

Mr. Brossard lives on West Fifth street, oft of Wells, and is prostrated at the loss of his hard earnings, but regrets he did not trust to the banks rather than the security of his own household.

LATER.—Sheriff Nelson telephoned THE SENTINEL that he recovered Mr. Brossard's stolen money.

CONSUMPTION CURE!

Dr. W. H. Myers to Test the New Remedy—How it Affects One.

THE SENTINEL last week briefly noted the fact that Dr. W. H. Myers had perfected the necessary appliance for testing the new "carbonic" treatment on consumptives.

In the profession the new departure is termed the hydrogen-sulphide treatment, and was first advocated by Claude Bernhard before the academy of sciences at Paris in 1857, but no attention was paid to it until three or four years ago, when Dr. Bergem, of Lyons, France, Dr. Mond and others began experimenting with it on animals and afterward on people, claiming to have entirely cured some of their patients and greatly releived others. In this country the trial was made by Dr. McLaughlin, in Philadelphia, last February, and the treatment has been in use there since.

The solution used consists of the sulphide of sodium and chloride of sedium, each five grains in twenty-five ounces of water, and through this solution carbonic acid gas is pumped and transmitted through the system.

Its results in Fort Wayne will be watched with the closest interest, as this climate is particularly dangerous to pulmonary complaints. The general symptoms of improvement noticeable among those receiving the treatment is a gain in weight, strength and appetite, a lowering of the temperature and the disappearance of night sweats.

THE ORPHANS.

The Catholics of the City to Unite in a Grand Fair and Festival for the Benefit of the Little Ones and Their New Home Near Town.

There was a vast congregation at the Cathedral yesterday morning to assist at high mass and listen to a sermon from the lips of Very Rev. Father Brammer. The reverend gentleman read the gospel for the Sunday and repeating a quotation from it: "I am the Good Shepherd," began his discourse. He related how, indeed, the Savior was a "good shepherd," how He watched over his flock and how in sacred succession that responsible duty devolved on the bishops and priests of the church. He told how in a lesser degree that some duty devolves on the fathers and mothers of the households, and when death robbed the little family circle of parental protection, he pointed out how it then fell on the priests and the people, bound, as they are, by the ties of brotherly love, of charity and Christianity, to care for them and see that a home is provided for the homeless.

He pictured a dying mother's concern for her little babes, told of the priestly pledges to care and watch over them, and closed the greatest pulpit effort of his life, as well as one of the grandest sermons ever listened to in the Cathedral, in a pathetic appeal for assistance in holding a fair and festival at Library hall, in June, for the benefit of the orphan children, to beautify their new home near this city.

At a meeting yesterday afternoon in Library hall, in accordance with Father Brammer's request, the gentlemen and ladies of the cathedral gathered in large numbers for the purpose of discussing the subject. The idea has taken material shape. Much enthusiasm prevailed. A spirit of harmonious action that insures success was everywhere and with everybody quite uppermost.

It was determined to hold the fair from June 11 to 25 inclusively. Among the gentlemen some very enthusiastic speeches were made. The cause of the orphan was warmly pleaded. Bishop Dwenger has reason to be proud of the way in which these people yesterday united in the project herein treated.

St. Mary's congregation, St. Paul's church and the people of St. Peter's parish, will organize next Sunday into their various committees for the same purpose. There will be, to judge from present appearances, such a spirit of united action in this coming orphan fair as has perhaps never been equalled in Fort Wayne. This is quite in order, for the new home is in our own midst, and it is an ornament to our city as well as a credit to its projector and to the good people who help to build it.

The meeting of the ladies was spirited. They perfected their work of the hour by selecting solicitors for the several wards of the city, and the names will be published to-morrow.

The committees among the men will be completed to-morrow evening. The gentlemen of the Cathedral are to gather in the parlors of the Catholic Knights, Library hall, at 7:30 to-morrow night and a rousing meeting is expected —judging from the enthusiasm that prevailed yesterday.

Fairs for charitable purposes are quite fashionable. People flock to them and everybody finds sweet pastime there. The elite of the cities patronize them, and the wealthy lady studies what pattern her deft little hands shall work for the fair. In this case it is all for sweet charity, all for the orphan, and it will, without a doubt, be as liberally bestowed as it is richly deserving.

The ladies will hold another meeting in the course of a short time to perfect arrangements as to booths, stands, and hall decorations.

The fair will open on Saturday, June 11, and continue for two weeks. The management of the bazar is in excellent hands. Shortly after the fair the orphan children will be brought from Renselaer and placed in their new and cozy home which the kind hearts of a charitable people prepared for them.

Ham and Eggs Down.

Best ham pound 12½c.
Fresh eggs per dozen 12c.
FRUIT HOUSE.

The musical event of the season will be the concert of the Detroit string quartet on Friday evening of this week. Do not fail to secure seats.

PRINCE BISMARCK.

He Regrets the Arrest of Mr. Schnæbels—Excitement is High.

PARIS, April 25.—It is stated that Herr Von Leydon, the German charge d'affairs, has informed M. Flourens, minister of foreign affairs, that Prince Bismarck regretted that the Leipsic court had ordered the arrest of M. Schnæbels, without consulting the chancellor, for an offense concerning which Prince Bismarck reserved his opinion.

PARIS, April 25, 3 p. m.—Bourse is dull.

BERLIN, April 25, 3 p. m.—Bourse is firm.

PARIS, April 25, 4 p. m.—The bourse is closed.

BOMBAY, April 25.—The Ghilzaises have defeated the Ameer's troops and killed 100 at Saboo castle, near Khetal.

NEXT.

Cleanliness is Next to Godliness, and a Clean Shave is Sometimes to be Preferred to a Meal.

Messrs. Thain & Hoffman, the tonsorial artists at No. 130 Calhoun street, have just completed some elegant improvements in their rooms and it now presents a most tasteful and inviting appearance, second to none in the city. They have placed in position a case, containing four large and handsome mirrors, the wood work being of a mahogany finish and made by the Peters Box and Lumber company. The "Sample Barber Rooms" are also provided with a new set of chairs just from the factory. Their workmen are experienced journeymen and not "scrapers," and if you want a "clean shave" give them a call. They make a specialty of cutting ladies' and children's hair. Who'se next?

Wanted—A girl to attend store and dining room at H. H. Barcus' confectionary, No. 116 Calhoun street. 25-tf

Mrs. Alice Lynch, aged seventy-five years, was found dead in her shanty, at the corner of Lafayette and Lewis street, Saturday night. She was buried this afternoon and worried herself eccentric over a daughter who was betrayed years ago.

THE MARKETS.

NEW YORK, April 25.—The opening of the stock market was generally firm, first prices in most stocks being from ¼ to ½ above Saturday's final figures.

Noon—Money, easy at 4@5 per cent.

NEW YORK, April 25.—Wheat, ½@⅝c higher. No. 2 red, April, 93½c. Corn, shade better, but very quiet, at 49@50½c. Oats, firm and quiet at 35@40c. Pork, steady; new mess, $16.50@17.00. Lard, dull easier, at $7.42½. Molasses, steady, at 19½c. Coffee, firm, at 16½c. Eggs, 13½@13½c.

CHICAGO, April 25.—Wheat, strong. Corn, firm, at 38⅝c. Oats, steady, at 27½c. Rye, 57c. Barley, 56. Flaxseed, $1.06½. Prime timothy, $1.60 @1.62½. Whisky, $1.18. Pork, steady, at $20.50. Lard, easy, at $7.10.

Notice the price of seats for the concert of the Philharmonic society on Friday evening. Only fifty cents to all parts of the house.

Jersey Sweet Potatoes Down.

Best Jersey sweet potatoes peck 40c.
Best 3lb can pie peaches 8c.
FRUIT HOUSE.

WANTED—A girl to do general housework Inquire at No. 16 Smith street. 25-6t.

LADIES' WEAR.

Ladies' Kip Turned Toe Slippers	50c
Ladies' Fine Kid Toe Slippers	75c
Ladies' Fine Goat Toe Slippers	85c
Low Shoes, in Buttoned, Oxford and Tie in endless variety.	
Ladies' Kid Button Shoes, worked button holes	$1.00
Ladies' Kid Button Shoes, better grade	$1.35
Ladies' Very Fine Dress Shoes	$2.00
Ladies' Hand Sewed Fine Kid Dress Shoes	$3.00
Ladies' French Kid Shoes Hand Sewed	$3.50
Ladies' Goat Buttoned Shoes, all Solid Worked holes	$1.25

Ladies' Wear for Service.

Ladies' Wear for Dress.

Any kind style, quality and price at a positive saving of 33 per cent.

BANKRUPT SHOE STORE,

REIDLICH BROS, Proprietors

Kites given away with every pair of boys' shoes.

ROYAL

BAKING POWDER

Absolutely Pure.

This powder never varies. A marvel of purity, strength, and wholesomeness. More economical than the ordinary kinds, and can not be sold in competition with the multitude of low test, short weight, alum or phosphate powders. Sold only in cans. ROYAL BAKING POWDER CO., 106 Wall-st., N. Y. jan24

THE BROADWAY

HARDWARE STORE

Has now on hand a fine stock of
HARD WOOD REFRIGERATORS,
SCREEN DOORS AND WINDOWS
ICE CREAM FREEZERS,
GASOLINE STOVES,
RANGES AND
COOK STOVES,

And a general line of Builders', Hardware, Cutlery, House furnishing goods of the best quality at reasonable prices.

W. E. GRIFFITHS, Pro.
apr22-2m

MADDEN & COX

—PRACTICAL—

Sanitary Plumbers.

STEAM & GASS FITTERS.

—DEALERS IN—

Sanitary Appliances, Water Closets, Bath Tubs, Wash Stands, Hydrants, Pumps, Sinks, Cesspools,

Aartistic Gas Fixtures,

73 Calhoun Street,

Fort Wayne, - - - - Ind.
aug 21-6m.

NOW IS THE TIME.

TO BUY STOVES!

Pig iron has advanced fully 25 per cent., and the indications are that it will go still higher. This will advance the price of stoves and ranges. Now is the time for everybody to buy their stoves.

H. J. Ash has made arrangements for all the stoves for his spring trade and is still selling at old prices; but it cannot last very long. So now is your time to secure bargains in cooking stoves and ranges, the best the world produces. Among some of his leaders are the celebrated new Astral ranges, in all sizes and styles. Also the Garland hard coal and wood ranges, which have made their reputation for fine casting and working qualities stand second to none made.

In wood stoves he keeps the Banner cook and favorite Banner and several other lines.

He also sells the Jewel gasoline stove and ranges, which have been improved since last year, making it now the safest and most complete of all vapor stoves.

He also keeps a full stock of the Alaska refrigerators and ice boxes, all sizes, from $5 to $50.

Remember H. J. Ash is the kitchen furnisher, and No. 9 East Columbia street is where you will find the Bargains. 14-1m

MASONIC TEMPLE.

THURSDAY, APRIL 28.

Fifth Season and Undisputed Success of the Laughing Whirlwind,

J. C. Stewart's

"Two Johns"

COMEDY COMPANY,

In J. C. Stewart's funniest of all funny comedies, entitled the

"Two Johns,"

And the largest comedy company extant, introducing new songs, dances and specialties.

NOVELTIES EVERY SEASON.

Appearing in all the principal theatres to refined and comedy-appreciative audiences,

A. Q. SCOMMON, Manager.

☞ No advance in peices. Admission, 25 and 50 cents; reserved seats, 50 and 75 cents. Sale of seats Wednesday.

Daily Sentinel

MONDAY, APRIL 25. 1887.

LORD RANDOLPH CHURCHILL going from Sicily to Italy escaped ten days' quarantine by hiring a boatman to take him across the straits and land him in an out-of-the-way place where he could escape the notice of the coast guard. Then Lord Randolph had to tramp inland for half a day before he could find a village and hire a conveyance.

HARRIET BEECHER STOWE has two daughters, by no means youthful, who have never married. They are both exceedingly retiring in manner and are seldom met in society. They are sometimes seen on the streets of Hartford, each leading a pet dog. Though scholarly and well read, they have produced nothing in literature which has attracted attention.

TEXAS is to have a new paper, the *Confederate Colonel*, which promises "to be as unbiased in politics as a paper edited by a life-long Democrat can be in a State rolling up over 160,000 majority for the good old Democratic ticket. The paper is given the name it bears because more than four-fifths of the men in the late war who distinguished themselves were colonels.

WILLIAM KISSANE may be frightened over the exposure of his old crimes, but he has not yet lost his influence or his head. Not a San Francisco paper has as yet published a line of the sensational reports. His brother, Reuben H. Lloyd, was one of the attorneys in the Althea-Hill-Sharon divorce suit, and is the legal champion of several San Francisco papers.

A GENTLEMAN in Kansas City has a fan owned and used by Martha Washington. On it is painted the only portrait extant of Washington in his youth. It represents him at the age of 17, clad in a captain's uniform. About him are angels, goddesses, and Indians. The painting is in a good state of preservation, and the fan is considered one of the most interesting historic relics in the country.

QUEEN VICTORIA has astonished the English people by a bit of almost incredible parsimony. In honor of her jubilee the knights of the various British orders have been invited to a series of State banquets at St. James' Palace. A notification has now been issued to the effect that each knight will be expected to pay a certain sum as the price of his seat at the royal dinner-table.

A WESTERN farmer dropped a pocketbook containing $200 in greenbacks while at work. It was picked up by a pig, which chewed it until it began to taste badly, and then spat it out in pieces as he trudged along the pasture. All that could be found were sent to the Treasury Department at Washington, where enough remnants were discovered to entitle the farmer to $40.

THE circular letter of Cardinal Taschereau to the Canadian bishops withdrawing his mandate of Feb. 2, 1885, directing that absolution be refused to Knights of Labor, though it imposes conditions upon which absolution is to be granted, will have the effect of establishing the order in Canada upon a firm footing. The position in favor of the Knights taken by Cardinals Gibbons and Manning, and concurred in by the Holy See, makes the Catholic Church an active promoterof the doctrines held by the Knights. The conditions imposed by the Canadian Cardinal are by no means onerous, the main point being that the Knights refrain from taking such oaths of secrecy as those taken by the Masons and kindred societies.

WHITTIER, in an interview, once said that Hawthorne, Emerson, Longfellow, and himself had always been friends. There were no jealousies, and each took a pride in the work and successes of the others. They would exchange notes upon their productions, and if one saw a kindly notice of the other it was always cut out and sent to him. Hawthorne was by the others regarded as the greatest master of the English language. Whittier describes himself as unlike any of the rest, for he never had any method. When he felt like it he wrote, and neither had the health nor the patience to revise his work afterward. It usually went as it was originally completed. Emerson wrote with great care, and would not only revise his manuscripts carefully, but frequently reword the whole on the proof-sheets. Longfellow, too, was a very careful writer. He would lay his work by and then revise it. He would often consult with his friends about his productions before they were given to the world.

Can't Make Anything Like It.

I have been practicing medicine for twenty years, and have never been able to put up a vegitable compound that would, like Simmons Liver Regulator, promptly and effectively move the liver to action and at the same time aid (instead, of weakening) the digestive and assimilative powers of the system.

No other remedy within my knowledge can fill its place.

L. M. HINTON, M. D., Washington, Ark.

THE GAS BOOM!

What is Being Done in that Line Right Around Fort Wayne.

The Mechanics' and Laboring Men's Natural Gas and Oil association of Warsaw, with a capital stock of $20,000, has been incorporated. The Middletown Natural Gas and Oil company has also filed articles of incorporation with the secretary of state.

NOBLESVILLE, April 23.—There are six gas well derricks in sight of the Noblesville court house tower. The citizens' well will be completed about May 10. The product of this well will be furnished free to manufacturers.

Real estate transfers are active and free hacks are run to the well. Drilling is to be begun at once west of the city, and the Molley well is already begun.

DELPHI, April 25.—Though somewhat impeded by water, the gas well here reached a depth of 500 feet, with 450 feet of casing in. The rock resembles that of Kokomo.

JONESBORO, April 25.—Over 5,000,000 feet of gas comes hissing out of the well here every day, with a sound like escaping steam. Real estate is booming.

MUNCIE, April 25.—Eight large factories have been located here since the boom began. It is estimated that $1,000,000 worth of real estate has changed hands. Yesterday a large road-scraper works from Pennsylvania, a thrashing-machine works from Vermont, and clover-huller works from Ohio, contracted for ground for their buildings.

KOKOMO, April 25.—Gentlemen from Cincinnati, Mansfield, London, Springfield, Delaware, Dayton and points in New York and Pennsylvania have bought a half-million dollars' worth of property here this week. Two glass factories drove stakes for large buildings here yesterday. The hotels are full to overflowing, and private residences have been thrown open to accommodate visitors. Gas-well derricks are looming up in all directions.

BRAZIL, April 25.—The city council has granted the oil and gas company exclusive privileges for fifteen years, and boring will begin soon.

HUNTINGTON, April 25.—Drilling in well No. 2 is progressing nicely, and it is expected Trenton rock will be reached in a few days.

VALPARAISO, April 25.—The natural gas well is down nearly 400 feet. For 127 feet quicksand bothered; seventy feet of slate came next. The drill is now in limestone, probably the Niagara. Slate is next expected, then the Trenton rock and—gas. Shares in the company have doubled in value, with none in the market.

The Hebron Gas company has contracted to have 1,000 feet bored for $1,500, and will soon begin work.

HARTFORD CITY, April 25.—A party from Logansport have bought a tract of land adjoining the city containing fifteen acres for $350 per acre. The gentlemen will at once make preparations looking toward establishing a large paper mill. The Huffman house block was sold to a Findlay, O., [syndicate for $5,000. Forty feet, opposite the Huffman, was sold to the same parties for $3,000, and 120 feet front, on Main street, to Xenia and Jamestown, O., gentlemen for $6,500. Two additional wells will be drilled as soon as the services of a contractor can be secured.

MARION, April 25.—It is claimed that Marion's boom, just four weeks old, is as large as Findlay's was at ten months. The swarm of business men and capitalists from abroad increases constantly, and the traffic in real estate is remarkably brisk. Twenty-eight leading sales this week foot up $207,495. Inquiries from manufactories are pouring in and many have representatives on the ground.

It is a Curious Fact

That the body is now more susceptible to benefit from medicine tan at any other season. Hence the importance of taking Hood's Sarsaparilla now, when it will do you the most good. It is really wonderful for purifying and enriching the blood, creating an appetite and giving a healthy to the whole system. Be sure to get Hood's Sarsaparilla, which is peculiar to itself.

FITS: All fits stopped free by Dr. Kline's Great Nerve Restorer. No fits after first day's use. Marvelous cures. Treatise and $2.00 trial bottle free to Fit cases. Send to Dr. Kline, 931 Arch St. Phila. Pa.

FRANKS AND WELLMAN.
Undertakers and Embalmers,
Corner Main and Clinton Streets
We warrant our prices less than anyone else in the City. may31-1y

SCHEUMANN & SCHOPPMANN,
Funeral Directors and Embalmers,
No. 39 West Main Street,
Fort Wayne, - - Indiana.
Furnish the finest Hearses and Carriages in the city. Night calls receive prompt attention. Leave orders at Winkelmeyer Bros.' office, opposite our rooms. Apr 23-6mo.

Spring Medicine

When the weather grows warmer, that extreme tired feeling, want of appetite, dullness, languor, and lassitude, afflict almost the entire human family, and scrofula and other diseases caused by humors, manifest themselves with many. It is impossible to throw off this debility and expel humors from the blood without the aid of a reliable medicine like Hood's Sarsaparilla.

"I could not sleep, and would get up in the morning with hardly life enough to get out of bed. I had no appetite, and my face would break out with pimples. I bought a bottle of Hood's Sarsaparilla, and soon began to sleep soundly; could get up without that tired and languid feeling, and my appetite improved." R. A. SANFORD, Kent, O.

"I had been much troubled by general debility. Last spring Hood's Sarsaparilla proved just the thing needed. I derived an immense amount of benefit. I never felt better." H. F. MILLET, Boston, Mass.

At no other season is the system so susceptible to the beneficial effects of a reliable tonic and invigorant. The impure state of the blood, the deranged digestion, and the weak condition of the body, caused by its long battle with the cold, wintry blasts, all call for the reviving, regulating and restoring influences so happily and effectively combined in Hood's Sarsaparilla.

"Hood's Sarsaparilla did me a great deal of good. I had no particular disease, but was tired out from overwork, and it toned me up." MRS. G. E. SIMMONS, Cohoes, N. Y.

"For seven years, spring and fall, I had scrofulous sores come out on my legs, and for two years was not free from them at all. I suffered very much. Last May I began taking Hood's Sarsaparilla, and before I had taken two bottles, the sores healed and the humor left me." C. A. ARNOLD, Arnold, Me.

"There is no blood purifier equal to Hood's Sarsaparilla." E. S. PHELPS, Rochester, N.Y.

Hood's Sarsaparilla

Hood's Sarsaparilla
Sold by all druggists. $1; six for $5. Made only by C. I. HOOD & CO., Lowell, Mass.
100 Doses One Dollar

Hood's Sarsaparilla
Sold by all druggists. $1; six for $5. Made only by C. I. HOOD & CO., Lowell, Mass.
100 Doses One Dollar

WILDING AND SON.

WALL PAPER!

Borders and Ceiling Decorations

All of the latest and most artistic designs. We have a competent corps of paper hangers and painters, who will try to please our customers. Give us a call before the spring rush comes on.

DON'T FORGET THE PLACE

NO. 191 CALHOUN STREET.
April 14-tf

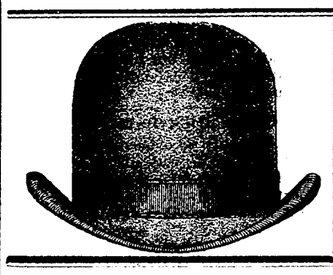

WHAT GENTLEMEN
SHOULD WEAR
The correct styles and finest qualities at
GOLDEN & MONAHAN'S,
66 Calhoun Street.
Agents for Dunlap's Celebrated Hats.

Wall Paper!

KEIL & BROS.

Are offering extraordinary bargains in Wall Paper. You will save money by going to see them before buying.

KEIL & BROTHERS,

56 Calhoun Streer, Fort Wayne, Ind.
March 12-2mo.

L. O. HULL,

WALL PAPER!

AND CEILING DECORATIONS,

The Newest Goods, Latest Novelties, Lowest Prices!

HOUSE, SIGN AND FRESCO PAINTING.

The Wall Paper customer rarely knows *what* to select, but must depend *largely* on the taste of the dealer, hence the *necessity* of buying where you can get suggestions of *value*. We have made a study of the *harmony and contrast of colors*, as applied to wall paper combinations and the result is shown in our increasing *business* and the character of our *work*, and we are now recognized *headquarters* for artistic wall and ceiling decoration. Examine goods at *other* stores, then at *ours*, and you will buy your wall paper at *Headquarters*.

90 CALHOUN STREET.

J. C. PELTIER,

UNDERTAKER AND EMBALMER
17 W. Wayne St.
Telephone No. 174.
May 22 1y.

FRESH MEATS!

Beef, Veal and Spring Lamb of the Finest ever seen in Fort Wayne at prices that will

ASTONISH YOU!

At No. 100 Barr street.

FRANK OFENLOCK.
April8-1m

I CURE FITS!

When I say cure I do not mean merely to stop them for a time and then have them return again, I mean a radical cure. I have made the disease of FITS, EPILEPSY or FALLING SICKNESS a life long study. I warrant my remedy to cure the worst cases. Because others have failed is no reason for not now receiving a cure. Send at once for a treatise and a Free Bottle of my infallible remedy. Give Express and Post Office. It costs you nothing for a trial, and I will cure you.
Address DR. H. G. ROOT, 183 Pearl St., New York.
Nov. 17-d&w-6mo.

SIEMON AND BRO.,

WALL PAPER

—AND—

CEILING DECORATIONS,
50 CALHOUN STREET.

The fact that we are jobbers and buy directly from manufacturers gives us one of the most complete and best selected stocks of Wall Paper in the city and at prices that will compete with all. Come and look at our Wall Paper and convince yourself before buying elsewhere.

We carry the largest stock of

Dado and Plain Shades

IN THE CITY. 12-1m

MEAT DOWN!

Boiling Meat	5c per lb
Roasts	6 to 9c per lb
Stakes	10c per lb
Sausage	8c per lb
Hams	12½ per lb

Lamb, Veil and Bacon, etc., at bottom prices at

HALLER'S MEAT MARKET.
366 South Calhoun street. jon20-tf

LOST Manhood, Youthful Imprudence, Nervous Debility cured by Botanic Nerve Bitters. 50 Cts. Herb Medicine Co., 15 N. 11th St., Philadelphia, Pa. Sold by all Druggists.

MASONIC TEMPLE.

J. H. SIMONSON.....Manager
F. E. STOUDER.....Treasurer.

TUESDAY, APRIL 26.

THE ONLY LEGITIMATE NOVELTY

OF THE SEASON.

MR. FRANK JONES.

One of America's Greatest Comedians, assisted by

Miss Alice Montague,

And a superb Company of Artists, in E. A. Lock's Latest and Best Melodrama, entitled

"SI PERKINS,"

Or the GIRL I LEFT BEHIND ME.

A wholesome play, brim full of fun.

The dancing of the Deacons—At the District School House.
The Apple Paring Bee—At Deacon Craig's House.
The Country Fair Scene and the Threshing Machine—At Work on the Stage.
Birthday Party of Zana—At Anson Craig's Farm House.
☞Grand Parade of the Pughtown Farmers' Band at 12 each day.
Sale of seats Saturday. Prices, 25, 50 and 75 cents.

A. HATTERSLEY & SON

PLUMBERS

Steam and Gas Fitt rs.

—DEALERS IN—

GAS FIXTURS

Main Street, East of Clinton
Fort Wayne, Ind.

Brass Work Iron and Lead Pipe

Lift and Force Pumps,

Sheet Lead, Bath Tubs, Wash Bowls Rubber Hose, etc.

Old gas fixtures regilt, bronzed and made equal to new.

DR. T. J. DILLS

Has his office at

NO. 17 COURT STREET

Where he will give exclusive attention to all

DISEASES OF THE EYE AND EAR.

Office hours 9 a. m. to 3 p. m.

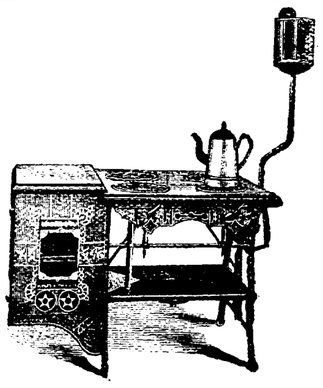

The Peerless

Gasoline stoves take the lead. They have all the desirable points claimed for other stoves and in addition have many valuable points that are not found in others, which are too numerous to mention in this small space. Call and examine them for yourself. Positive safety is assured by the automatic safety device which prevents filling the lay-down-tank until all the valves are securely closed. All valves are automatically locked when closed, preventing any opening of valves by children. Self lighting attachment, &c, &c. The working of the valves is very simple and it is impossible to misunderstand the operation. We also sell

Heinz's Patent Self Ventilating Refrigerators,

which can not be surpassed. They are made in numerous styles, of both hard and soft wood.

We have in stock a full line of Cook Stoves, Range and Summer Goods, such as Water Coolers, Ice Cream Freezers, &c, &c.

C. A. PICKARD & CO.,
29 East Columbia street.
apl14-2m.

Geo. R. Bowen.

Plumbing,
Steamfitting,
Sewering.

Particular attention given to

Sanitary Plumbing and Sewering.

Bath Tubs, Boilers, Water Closets, Sinks, Hydrants, Yard Hose, Brass Trimmings for Engines, Etc.

NO. 110 CALHOUN ST.

WHITE Bronze Monuments

Are Beautiful,

And do not decay like stone. Investigate before purchasing.

LONGACRE & CO.,

No. 46 Harrison Street,
Fort Wayne, - - Ind.
Jan. 10 d&wly.

SIMMONS LIVER REGULATOR

DYSPEPSIA

Up to a few weeks ago I considered myself the champion Dyspeptic of America. During the years that I have been afflicted I have tried almost everything claimed to be a specefic for Dyspepsia in the hope of finding something that would afford permanent relief. I had about made up my mind to adandon all medicines when I noticed an endorsement of SIMMON'S LIVER REGULATOR by a prominent Georgian, a jurist whom I knew, and concluded to try its effects in my case. I have used but two bottles, and am satisfied that I have struck the right thing at last. I felt its beneficial effects almost immediately. Unlike all other preparations of a similar kind, no special instructions are required as to what one shall or shall not eat. This fact alone ought to commend it to all troubled with Dyspepsia.

J. N. HOLMES,
Vineland, N. J.

CONSTIPATION

To secure a regular habit of body without changing the diet or disorganizing the system, take

SIMMONS LIVER REGULATOR!

Only genuine manufactured by

J. H. ZEILIN & CO., Phila.

PRICE $1.00.

PENNYR[illegible] PILLS
"CHICHESTE[illegible] [illegible]LISH."
The Original [illegible]
Safe and always Reliable. [illegible]
[illegible] LADIES [illegible]
"Chichester's English" [illegible]
(stamps) to us for particul[illegible]
NAME PAPER. [illegible]
2818 Madis[illegible] [illegible]
At Druggists. Trade [illegible]
[illegible] Cincinnati, Ohio

CONSUMPTION

I have a positive remedy for the above disease; by its use thousands of cases of the worst kind and of long standing have been cured. Indeed, so strong is my faith in its efficacy, that I will send TWO BOTTLES FREE, together with a VALUABLE TREATISE on this disease, to any sufferer. Give Express and P. O. address. DR. T. A. SLOCUM, 181 Pearl St., N. Y.

Nov. 17-d&w-6mo.

TRADE MARK
ORANGE BLOSSOM
REGISTERED.

Notice to the Ladies.

I have secured the agency for Dr. McGill's Famous Specific Orange Blossom. A positive cure for all female diseases. Every lady can treat herself. A circular of explanation and a trial box free.

Oct 23-d&w6mo THIEME & GROSS.

WILSON WASHBOARDS.

These Washboards are made with a Bent-Wood rim. The Strongest boards and best washers in the world. For sale by all dealers. Take no other.

SINGLE and DOUBLE. SAGINAW M'F'G CO., Saginaw. Michigan.

GRATEFUL—COMFORTING.

EPPS'S COCOA.

BREAKFAST.

"By a thorough knowledge of the natural laws which govern the operations of digestion and nutrition, and by a careful application of the fine properties of well selected Cocoa, Mr. Epps has provided our breakfast tables with a delicately flavored beverage which may save us many heavy doctors' bills. It is by the judicious use of such articles of diet that a constitution may be gradually built up until strong enough to resist every tendency to disease. Hundreds of subtle maladies are floating around us ready to attack wherever there is a weak point. We may escape many a fatal shaft by keeping ourselves well fortified with pure blood and a properly nourished frame." —Civil Service Gazette.

Made simply with boiling water or milk. Sold only in half pound tins by grocers, labeled thus: JAMES EPPS & CO., Homœopathic Chemists, London, England.

March 12-masly

NEW ADVERTISEMENTS.

TO ADVERTISERS!

For a check for $20 we will print a ten-line advertisement in one Million issues of leading American Newspapers. This is at the rate of one-fifth of a cent a line, for 1,000 [c]irculation! The adverisement will be placed before One Million different newspaper purchasers:—or Five Million Readers. Ten lines will accommodate about 75 words. Address with copy of Adv. and check, or send 30 cents for Book of 176 pages. GEO. P. ROWELL & CO
10 Spruce St., New York.

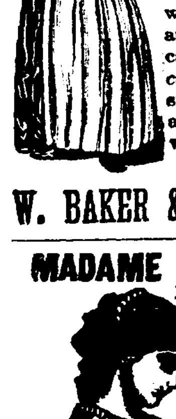

GOLD MEDAL, PARIS, 1878.

BAKER'S Breakfast Cocoa.

Warranted *absolutely pure Cocoa*, from which the excess of Oil has been removed. It has *three times the strength* of Cocoa mixed with Starch, Arrowroot or Sugar, and is therefore far more economical, *costing less than one cent a cup*. It is delicious, nourishing, strengthening, easily digested, and admirably adapted for invalids as well as for persons in health.

Sold by Grocers everywhere.

W. BAKER & CO., Dorchester, Mass.

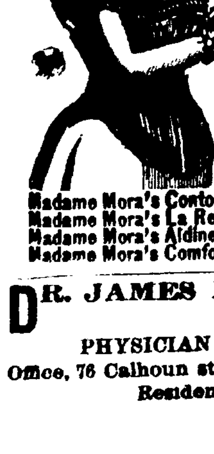

MADAME MORA'S CORSETS.

MOST COMFORTABLE AND PERFECT FITTING. Merchants say they give better satisfaction than any corset they ever sold. Dressmakers recommend them for their fine shape. Cannot break over hips. Are particularly liked by Ladies of full figure. The "CONTOUR" and "ALDINE" have the PATENT TRIPLE BACK, which covers the open space and protects the spine. The "LA REINE" has the popular REMOVABLE STEELS, which can be instantly taken out, WITHOUT CUTTING OR RIPPING. Ladies, ask for MADAME MORA'S CORSETS. No others have the celebrated French Curved Band. Beware of imitations offered to deceive the public. For sale by all leading dealers. Manufactured by

Madame Mora's Contour. L. KRAUS & CO.,
Madame Mora's La Reine. Birmingham, Conn.
Madame Mora's Aldine. J. G. Fitzpatrick & Co.,
Madame Mora's Comfort Hip. 71 Leonard St., N. Y.

DR. JAMES M. DINNEN,

PHYSICIAN AND SURGEON.

Office, 76 Calhoun street.
Residence, 69 West Wayne street

Daily Sentinel

MONDAY, APRIL 25, 1887.

THE LETTER LIST,

And the Names of the People Who are Unknown to the Postal Service.

Postmaster Kaough sends THE SENTINEL this list of advertised letters remaining uncalled for in the Fort Wayne office, April 23, 1887:

Wm Andersen, Mrs Eugene Boning, S C Cutter, L W Camady, L A Carnes, L A Carson, H F Clarens, Charley Campbell, Miss Carrie Colman, Sadie Dobbins, James W Dixson, Freland Dayton, Miss Mattie Dannells, Dean Ellison, Amos A Fields, Albert W Foote, Mr Johnie Foley, Stephen Fay, John F Fletter, J Fox, John Gick, Mrs W L Gardiner, Miss Georgia Gince, Mrs Griftet, A Goult, Mrs. Lena R Hall, A U Herindeen, Miss Jennie Hulbert, J M Holnshemen, Alois Hofherr, Fred Kiser, Miss Katie Kamp Mrs Frank Kelsey, 2; Mr Maly, Miss Clara C Moore, Mrs Lydia Miller, Terressa Morris, E O McCormick, Mrs J Parker, Mrs Ella M Porter, Agatha Raisler, Henry Runhart, Mrs A E Richards, Ella Smith, Mrs Dora Smith, John Stamm, C B Sherron, Henry Straden, Herman Stroys, Karoline Schroeder, Miss Hanna Tinkey, Joe Vachon, John Wagoner, Mrs Minnie H White.

The body is more susceptible to benefit from Hood's Sarsaparilla now than at any other season. Therefore, take it now.

ACCORDING to the Vienna *Tagblatt*, physicians of the Emperor William have declared that he has no organic failing, and there is nothing to prevent him from attaining the age of 100, provided he takes care of himself. But this is just what he does not do, writes a foreign correspondent. According to authentic statistics, there are at present in the kingdom of Prussia no less than 5,000 persons over ninety years of age; 600 of them are ten years older than the Emperor. In all parts of Prussia there are plenty of people between ninety and ninety-five. The oldest are to be found in the provinces of Posen, Silesia, and East and West Prussia. A number of anecdotes are related concerning the Emperor's long life and the possible number of years still left to him. One, illustrating popular superstition, is worth repeating. It is to the effect that at the time of the Furtenstag at Frankfort, in 1863, King William, one day, walking in the neighborhood of Baden-Baden accompanied by Herr von Bismarck and a number of ladies and gentlemen, passed a gypsy hut. One of the ladies exclaimed: "That is where the famous gypsy girl Preciosa tells fortunes." The party, who were all in walking dress, entered the hut and had their fortunes told in succession, the King, whose identity was concealed, coming last. Preciosa held his hand a long while in silence and then said: "I see a great crown, great victories, and great age. You will live ninety-six years, but your last days will bring much trouble and much sorrow." The King forgot all about the prophecy till 1884, when, at a ball at the Russian Embassy in Berlin, the Hungarian Countess Erdody, whose mother was a Tsigane, was presented to him. During a long conversation it was incidentally mentioned that the Countess possessed the gift of chiromancy. The Emperor held out his hand and the Countess, after examining the lines, gravely said: "Your Majesty is destined to live 96 years." The Emperor, it is added, was much struck by the coincidence.

WILLIAM SYKES, a Mississippi planter, went fishing near Leota landing one morning, and while he was trying to impale a minnow on his hook the diminutive fish wriggled out of his fingers into his mouth and slipped down his throat. He went home and swallowed an emetic, but it had no effect, and although all this took place some time ago, the fish still remains in his stomach. Sykes hasn't worried much about the matter and tells his friends that he feels no unpleasant effects from his abdominal visitor. He even says that he experiences a certain pleasure in feeling the fish grow.

107 Years Old.

AN EVENTFUL BUSINESS CAREER.

Not many houses in any line of business in this country can show a business career extending over a century. The drug firm of Hazard, Hazard & Co. is one of half a dozen notable examples in this city. Its business was established in 1780, and since 1821 members of the Hazard family have been prominent in its management. The firm's name has just been chahged from Caswell, Hazard & Co., but the partners and management remain the same as for years past. The business career of the firm has been marked by integrity in the treatment of customers and consequent prosperity. They have two places of business in this city, one at the corner of Fifth-ave. and Twenty-fourth-st., and the other at the corner of Sixth-ave. and Thirty-ninth-st. At both places a system of checks and revision is in vgoue in the compounding of prescriptions, by which there is as nearly absolute protection from error as human ingenuity can devise. The special preparations of the firm in medicine and toilet articles, as well as their line of surgical instruments, as known all over the country. The high character of the house has been attained by the strictest attention to business and by merit.—N. Y. Tribune, April 16.

FOR THE BLOOD BROWN'S IRON BITTERS

Combining IRON with PURE VEGETABLE TONICS, quickly and completely CLEANSES and ENRICHES THE BLOOD. Quickens the action of the Liver and Kidneys. Clears the complexion, makes the skin smooth. It does not injure the teeth, cause headache, or produce constipation—ALL OTHER IRON MEDICINES DO.

Physicians and Druggists everywhere recommend it.

DR. N. S. RUGGLES, of Marion, Mass., says: "I recommend Brown's Iron Bitters as a valuable tonic for enriching the blood, and removing all dyspeptic symptoms. It does not hurt the teeth."

DR. R. M. DELZELL, Reynolds, Ind., says: "I have prescribed Brown's Iron Bitters in cases of anæmia and blood diseases, also when a tonic was needed and it has proved thoroughly satisfactory."

MR. WM. BYRNS, 26 St. Mary St., New Orleans, La., says: "Brown's Iron Bitters relieved me in a case of blood poisoning, and I heartily commend it to those needing a blood purifier."

MR. W. W. MONAHAN, Tuscumbia, Ala., says: "I have been troubled from childhood with Impure Blood and eruption on my face—two bottles of Brown's Iron Bitters effected a perfect cure. I cannot speak too highly of this valuable medicine."

Genuine has above Trade Mark and crossed red lines on wrapper. Take no other. Made only by BROWN CHEMICAL CO., BALTIMORE, MD.

W. L. DOUGLAS $3 SHOE.

Stylish, Durable, Easy Fitting. The best $3 Shoe in the World.

W. L. DOUGLAS **$2.50 SHOE** equals the $3 Shoes advertised by other firms.

Our **$2**

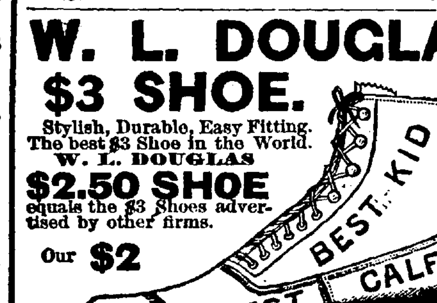

SHOE FOR BOYS gives great satisfaction. All the above are made in Button, Congress and Lace, all styles of toe. Sold by 2,000 dealers thoughont the U. S. If your dealer does not keep them, send name on postal to W. L. DOUGLAS, Brockton, Mass.

BEWARE OF FRAUD.—It has come to my knowledge that some unscrupulous dealers are offering other goods as mine, and when asked why my stamp is not on the shoes, state that I have discontinued its use. THIS IS FALSE. Take none represented to be the "W. L. Douglas Shoes," unless name, warrantee and price are stamped on bottom of each shoe. W. L. DOUGLAS, Brockton, Mass.

Dealers will find it to their advantage to write for terms at once.

WANTED.

WANTED.—To rent a small house in a desirable portion of the city. Address WANTED this office. 12-tf.

WANTED.—Either young or old lady at the Hyer house house. No 225 Calhoun street. 25-3t.

FOR RENT.

FOR RENT—A new residence, containing eight rooms, at 241 West Washington St. With hot and cold water-works bath room, gas, cemented cellar, and all other conveniences. Inquire at 73 Wall street.

FOR RENT—Brick house No. 284 West Jefferson street. Inquire of George Ortleib, 80 Calhoun street. apr2-tf

FOR SALE.

FOR SALE—Notice is hereby given, that the undersigned, as agent for the estate of John G. Fiedderman, will sell at public auction, at the south door of the court house, in the city of Fort Wayne, on Saturday, the 7th day of May, 1887, all the notes and accounts due the estate of said Fiedderman. A full list of said claims can be seen at my office, No. 24 Clinton street. Terms of sale cash.
HENRY MONNING,
12-10t Agent.

TO Carpenters, Contractors and Builders. The old and well-known firm of Cochrane & Humphrey being dissolved by reason of the death of Col. George Humphrey, their entire establishment is now for sale in order to settle up the estate. The ground consists of four lots, forty by eighty feet each. The buildings are one of brick, forty feet by eighty, to which is attached a frame shop forty feet by eighty, a brick office and store rooms, all two stories high, two sheds, stable, etc. The establishment is fully equipped with steam power, shafting, pulleys and wood working machinery to carry on a varied and extensive business. The location is an excellent one, being near to the central business part of the city and convenient to railroad. For terms call on or address

JOHN COCHRANE,
Fort Wayne,
Or, WORDEN & MORRIS, Attorneys,
15-2w Seidel Block, For Wayne

LOST,

LOST—Sunday, April 24, the Mystic Angler's medal. Inscription on medal, "John H. Bass, to the Mystic Anglers, Fort Wayne, Ind." $5 reward will be paid for the return of the medal to the sheriff's office.
JOHN P. HANCE, President.

ANNOUNCEMENTS.

To the Editor of THE SENTINEL.
In response to the earnest request of my friends to be a candidate for mayor at the coming election, I have consented to be a candidate, subject to the decision of the democratic primary election.
SIDNEY C. LUMBARD.

To the Editor of THE SENTINEL:
Please announce my name as a candidate for the office of city clerk, subject to the decision of the democratic primary election,
A. C. F. WICHMAN.

To the Editor of THE SENTINEL.
Please announce my name as a candidate for re-nomination as mayor for the second term, subject to the decision of the democracy, and oblige, Yours Respectfully,
CHARLES F. MUHLER.

To the Editor of THE SENTINEL.
Please announce my name as a candidate for city treasurer, subject to the decision of the democracy. HENRY C. BERGHOFF.

To the Editor of The Sentinel:
Please announce my name as an aspirant for renomination to the office of city marshal, subject to the decision of the democratic primary election. Truly yours,
DEIDRICH MEYER.

To the Editor of THE SENTINEL.
Please announce my name as a candidate for City Clerk, subject to the decision of the Democratic primary nominating election April 30. WRIGHT ROCKHILL.

To the Editor of THE SENTINEL.
Please announce my name as a candidate for city clerk subject to the decision of the democratic primary election.
R. C. REINEWALD.

April 30, 1887.

To the Editor of THE SENTINEL.
Please announce my name as a candidate for council for the second ward, subject to the decision of the democratic primary election. CHRISTIAN TRESSELT.

To the Editor of THE SENTINEL.
In response to the earnest request of my friends to be a candidate for water works trustee at the coming election, I have consented to be a candidate, subject to the decision of the democratic primary election.
E. B. KUNKLE.

To the Editor of the Sentinel:
Please announce my name as a candidate for councilman in the Fifth ward, subject to the decision of the democratic primaries.
Truly yours,
JOSEPH A. M. STORM.

PENNYROYAL WAFERS are successfully used monthly by over 10,000 Ladies. Are *Safe, Effectual and Pleasant* $1 per box by mail, or at druggists. Sealed *Particulars* 2 postage stamps. Address THE EUREKA CHEMICAL CO., DETROIT, MICH.

Sold in Fort Wayne by Dreier Bro.
Oct. 18-1y.

MASTER'S SALE.

New York, Chicago and St. Louis Railway.

Notice is hereby given that under and by virtue of the provisions of an order of sale issued by the court of common pleas of Cuyahoga county, Ohio, dated April 14th, 1887, in pursuance of a decree made and entered in an action lately pending in the circuit court in and for said Cuyahoga county, wherein Union Trust company of New York and Charles A. O. McClellan, trustees, were plaintiffs, and the New York, Chicago and St. Louis Railway company, the Central Trust company of New York, Samuel Shethar, George J. McGourkey, and others were defendants; and likewise under and by virtue of the provisions of a certain other and confirmatory decree made and entered in the Allen circuit court in and for Allen county in the state of Indiana, in the consolidated actions of Union Trust company of New York and Charles A. O. McClellan against the New York, Chicago and St. Louis Railway company and the Central Trust company of New York, against the New York, Chicago and St. Louis Railway company and others; and likewise under and by virtue of the provisions of a certain other and confirmatory decree made and entered in the circuit court in and for the county of Cook in the state of Illinois in an action between the Central Trust company of New York and the New York, Chicago and St. Louis Railway company and others; and likewise under and by virtue of a certain other and confirmatory decree made and entered in the court of common pleas of the county of Erie, in the state of Pennsylanta in an action between the Central Trust company of New York, and the New York, Chicago and St. Louis Railway company and others:

I. D. W. Caldwell, a special master commissioner appointed for that purpose in and by each of the decrees above mentioned, will expose to sale at public auction, on the 19th (nineteenth) day of May, 1887, at 4 (four) o'clock in the afternoon, at the south door of the county court house in the city of Cleveland, in the county of Cuyahoga and state of Ohio, and will then sell at public auction as aforesaid and as an entirety, all and singular the railway, franchises and property mentioned in and conveyed by a certain mortgage bearing date the first day of December, 1881, executed and delivered by said the New York, Chicago and St. Louis Railway company to said the Central Trust company of New York as trustee, being all and singular the railroad, estate and property, real, personal and mixed, and all fixtures, rights, privileges, franchises, easements, rights under leases, terms and parts of terms, agreements, covenants and contracts of all and every kind held and owned or occupied by or belonging to the said railway company, including all and singular the lines of said railroad from its eastern terminus in the city of Buffalo, N. Y., and thence about five hundred and fifty (550) miles to its western terminus in the city of Chicago, in the county of Cook and state of Illinois together with fifty (50) miles of second or additional track or franchises, and also all and singular the lands right of way, tracks, superstructures, rails, then or thereafter laid, sidings, turnouts, bridges, piers, wharves, viaducts, culverts, walls, fences, ways and rights of way, depots, station houses, engine houses, car houses freight houses, warehouses, buildings and repair shops, machine shops, then or thereafter built, depot grounds and lands procured, provided or intended for use for that purpose, lands used or procured or intended for sidings, all buildings, structures, erections improvements, leases and leasehold interests, contracts, choses in action, easments and privileges, whether then belonging or appertaining to or used or procured or designed to be used for the purposes of or in connection with said line of railroad or the maintenance or operation thereof or of any part thereof, or whether the same has at any time thereafter belonged or appertained to or been used or procured or obtained with the design of being used for the purposes of or in connection with said line of railroad or the maintenance or operation of the same or any part thereof, and also all the locomotives, tenders, passenger cars, baggage cars and freight cars, and other cars, and all other rolling stock or equipment and all machinery, tools, implements, rails, chairs, spikes and other materials whatsoever, then owned or possessed by said railway company, or which have at any time thereafter been acquired, owned or possessed by said railway company for the uses or purposes or designed for use in connection with or for the operation, maintenance, or reparation of said line of railroad or any part thereof, or the equipment or appurtenances thereof, and also all the rights, privileges and franchises which the said railway company then held, possessed or was entitled unto, and also all the rights, privileges and franchises which the said railway company has thereafter acquired or become possessed of or entitled unto for or in respect to the uses or purposes of said line of railroad, or the operation or maintenance of the same or any part thereof, together with all and singular the tenements, hereditaments and appurtenances of the premises aforesaid or any of them or any part thereof, and the reversion and reversions, remainder and remainders thereof, and all the estate, right, title, interest, property, possession, claim and demand whatsoever, as well at law as in equity, or the said railway company of, in and to the same and every part and parcel thereof; and also all property, real, personal and mixed, of every kind and nature, that has been or may be acquired by me as the receiver appointed in said cause of the Union Trust company and Charles A. O. McClellan, trustees, against the New York, Chicago and St. Louis Railway company and others by the said court of common pleas of Cuyahoga county.

Said sale will be made upon the following terms and conditions:

Said premises and property will not be sold for a less sum than sixteen million dollars ($16,000,000) and of the purchase price for which the same is sold not less than one hundred thousand dollars ($100,000,) shall be paid in cash at the time of sale, and the residue of the purchase price not required to be paid in cash at the time of sale shall be paid at such time as shall be hereafter directed by said court of common pleas of Cuyahoga county. But the purchaser shall have the right to satisfy said remainder of said purchase price by paying over and surrendering the indebtedness of said receiver evidenced by his certificates issued and dated February 12th, 1887, under the direction of said court of common pleas of Cuyahoga county, to pay for the equipment of said railway, and the bonds secured by said mortgage to said Central Trust company of New York, and known as first mortgage bonds, and the bonds secured by a certain mortgage bearing date March 1st, 1883, and executed and delivered by said the New York, Chicago and St. Louis railway company to the Union Trust company, of New York, and Charles A. O. McClellan, trustees, and known as second mortgage bonds; and overdue and unpaid interest belonging to either class of said bonds, at such price or value as may be equivalent to the distributive amount that the holders thereof may be entitled to receive thereon in case the entire amount of bid be paid in cash.

The purchaser or purchasers of said property at said sale their successors or assigns, shall, as a part of the consideration of the purchase and in addition to the sum bid, take the said property upon the express condition that he or they will pay off, satisfy and discharge all debts, claims and demands of whatsoever nature incurred, or which may be hereafter incurred by said receiver, D. W. Caldwell, or for which he is now or may hereafter become liable, and which have not been or may not hereafter be paid by said receiver, excepting, however, his indebtedness upon the said certificates issued for the purchase of said railway equipment, and said purchaser or purchasers, their said successors or assigns shall have the right, at his or their own proper charges and expenses, to appear and make defense either in his name or otherwise, as may be required, to any claim, debt or demand sought to be enforced against said property.

D. W. CALDWELL,
Special Master Commissioner.

April18mon5t.

M. L. ALBRECHT

HAS REMOVED HIS

Carriage Factory

From 106 West Main Street to the

CORENR OF MAIN AND BARR STREET.

The Seven Cuticura Boys

These seven beautiful boys owe their beauty of skin, luxuriance of hair, purity of blood, and freedom from hereditary taint or humors to the celebrated Cuticura Remedies.

Thousands of children are born into the world every day with seme eczematous affection, such as milk crust, scall head, scuff or dandruff, sure to develop into an agonizing eczema, the itching, burning and disfiguration of which make life a prolonged torture unless properly treated.

A warm bath with Cuticura Soap, an exquisite skin beautifier, and a single application of Cuticura, the great skin cure, with a little Cuticura Resolvent, the new blood purifier, is often sufficient to arrest the progress of the disease and point to a speedy and permanent cure.

Your most valuable Cuticura Remedies have done my child so much good that I feel like saying this for the benefit of those who are troubled with skin disease. My little girl was troubled with eczema, and I tried several doctors and medicines, but did not do her any good until I used the Cuticura Remedies, which speedily cured her, for which I owe you many thanks and many nights of rest.
ANTON BOSSMIER, Edinburgh, Ind.

Our oldest child, now six years of age, when an infant six months old, was attacked with a virulent, malignant disease. All ordinary remedies failing, we called our family physician, who attempted to cure it; but it spread with almost incredible rapidity, until the lower portion of the little fellow's person, from the middle of his back down to his knees, was one solid rash, ugly, painful, blotched and malicious. We had no rest at night, no peace by day. Finally, we were advised to try the Cuticura Remedies. The effect was simply marvellous. In three or four weeks a complete cure was wrought, leaving the little fellow's person as white and healthy as though he had never been attacked. In my opinion, your valuable remedies saved his life, and today he is a strong, healthy child, perfectly well, no repetition of the disease having ever occurred. GEO. B. SMITH.
Att'y at law and ex-pros. att'y, Ashland, O.
Reference: J. G. Weist, druggist, Ashland, O.

One year ago the Cuticura and Soap cured a little girl in our house of the worst sore head we ever saw, and the Resolvent and Cuticura are now curing a young gentleman of a sore leg, while the physicians are trying to have it amputated. It will save his leg.
S. B. SMITH & BRO., Covington, Ky

Sold everywhere. Price, Cuticura, 50c.; Soap 25c.; Resolvent, $1. Prepared by the Potter Drug and Chemical Co., Boston, Mass.

Send for "How to Cure Skin Diseases," 64 pages, 50 illustrations and 100 testimonials.

Cuticura Remedies are absolutely pure and the only infallible skin beautifier and blood purifiers.

BABY'S Skin and scalp preserved and beautified by Cuticura Medicated Soap.

PIMPLES, black-heads, chapped and oily skin prevented by Cuticura Medicated Soap.

NEW ADVERTISEMENTS.

DYSPEPSIA *Its Nature, Causes, Prevention and Cure*, being the experience of an actual sufferer, by John H. McAlvin, Lowell, Mass. 14 years tax collector. Sent free to any address.

WANTED--WOMAN Active and intelligent, to represent established business in own locality. Permanent position and good salary. References exchanged. Gay M'f'g Co., 16 Barclay st., New York.

VIRGINIA FARMS & MILLS For Sale & Exchange. FREE Catalogue. R. B. CHAFFIN & CO., Richmond, Va.

Established **FAY'S** 1866.

MANILLA ROOFING!

Takes the lead; does not corrode like tin or iron, nor decay like shingles or tar compositions; easy to apply; strong and durable; at half the cost of tin. Is also a SUBSTITUTE for PLASTER at Half the Cost. CARPETS and RUGS of same material, double the wear of Oil Cloths. Catalogue and samples FREE. W. H. FAY & CO., CAMDEN, N. J.

CURE FOR THE DEAF.

Peck's Patent Improved Cushioned Ear Drums PERFECTLY RESTORE THE HEARING, and perform the work of the natural Drum. Always in position, but invisible to others and comfortable to wear. All conversation and even whispers, heard distinctly. We refer to those using them. Send for illustrated book with testimonials free. Address F. H. SUOX, 853 Broadway, N. Y. Mention this paper.

J. & J. COLMAN, London, England

CONCENTRATED

MUSTARD OIL A POSITIVE CURE

for Rheumatism, Neuralgia, Colds and Muscular Pains; outward application. Sold by all druggists and Grocers. If you cannot obtain from your druggists or grocer send to *JAMES P. SMITH, 45 Park Place, N. Y.*

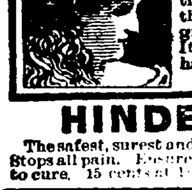

PARKER'S HAIR BALSAM

the popular favorite for dressing the hair, Restoring color when gray, and preventing Dandruff. It cleanses the scalp, stops the hair falling, and is sure to please. 50c. and $1.00 at Druggists.

HINDERCORNS.

The safest, surest and best cure for Corns, Bunions, &c. Stops all pain. Ensures comfort to the feet. Never fails to cure. 15 cents at Druggists. Hiscox & Co., N. Y.

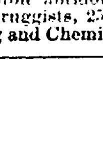

KIDNEY PAINS

IN ONE MINUTE, that weary, lifeless, all-gone sensation ever present with those of Inflamed Kidneys, Weak Back and Loins, Aching Hips and Sides, Uterine Pains, Weakness, and Inflammation, is relieved and speedily cured by the **Cuticura Anti-Pain Plaster**, a new, original, elegant and infallible antidote to pain and inflammation. At all druggists, 25c.; five for $1.00; or of Potter Drug and Chemical Co., Boston.

Beautify Your Homes.

USE JOHNSTON'S KALSOMINE

READY FOR USE.

White and choice colors. **Cheaper** and **Better** than wall paper or oil paint. **Purifies all surfaces and kills germs of disease.** Any one can use it.

IT IS THE BEST.

Gold Medal and Highest Awards. Beware of imitations. If not for sale in your town, send for sample card and prices.

Dry Kalsomine and Fresco Paint Works,
25 & 27 John St., Brooklyn, N. Y.

MARVELOUS MEMORY DISCOVERY.

Wholly unlike Artificial Systems—Cure of Mind Wandering. Any book learned in one reading. *Great inducements to Correspondence Classes.* Prospectus, with opinions in full of Mr. RICHARD A. PROCTOR, Hons. W. W. ASTOR, JUDAH P. BENJAMIN, Drs. MINOR, WOOD, Rev. FRANCIS B. DENIO, MARK TWAIN, and others, sent post free by

PROF. LOISETTE,
237 Fifth Avenue, New York.

AGENTS WANTED (samples free) for DR. SCOTT'S beautiful ELECTRIC CORSETS, BRUSHES, BELTS, ETC. No risk, quick sales. Territory given, satisfaction guaranteed. DR. SCOTT, 841 Broadway, N. Y.

HIRES' IMPROVED ROOT BEER.

Package, 25c., makes 5 gallons of a delicious, sparkling temperance beaerage. *Strengthens and purifies the blood.* Its purity and dilicacy commend it to all. Sold by all druggists and storekeepers.

MASON & HAMLIN

ORGANS.

Highest Honors at all Great World's Exhibitions since 1867. 100 styles, $22 to $900. For Cash, Easy Payments, or Rented. Catalogue, 46 pp, 4to, free.

PIANOS.

The new mode of piano construction invented by Mason & Hamlin in 1882 has been fully proved, many excellent experts pronouncing it the "greatest improvement made in pianos of the century."

For full information, send for Catalogue.

MASON & HAMLIN ORGAN AND PIANO CO.
BOSTON. NEW YORK. CHICAGO.

35 MEDALS AWARDED TO BENSON'S CAPCINE PLASTER

Cures Pleurisy, Rheumatism, Lumbago, Backache, Weakness, Colds in the Chest and all Aches and Strains.

Beware of Imitations under similar sounding names. ASK FOR BENSON'S AND TAKE NO OTHER.

THE BEST IN THE WORLD.

DEAFNESS its causes, and a new and successful CURE at your own home, by one who was deaf twenty-eight years. Treated by most of the noted specialists without benefit. Cured himself in three months, and since then hundreds of others. Full particulars sent on application. T. S. PAGE,
No. 41 West 31st St., New York City.

KASKINE

(THE NEW QUININE.)

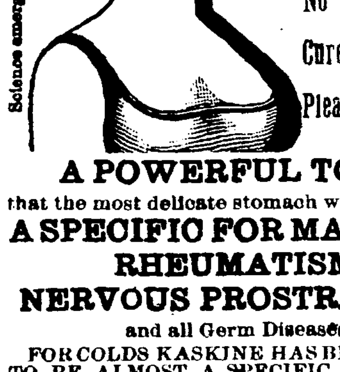

No Bad Effect
No Headache
No Nausea
No Ringing Ears
Cures Quickly
Pleasant, Pure

A POWERFUL TONIC

that the most delicate stomach will bear.

A SPECIFIC FOR MALARIA, RHEUMATISM, NERVOUS PROSTRATION,

and all Germ Diseases.

FOR COLDS KASKINE HAS BEEN FOUND TO BE ALMOST A SPECIFIC. Superior to quinine.

Bellevue Hospital, N. Y.:—"Universally successful."

St. Francis Hospital, N. Y.:—"Every patient treated with Kaskine has been discharged cured."

Rev. Jas. L. Hall, Chaplain Albany Penitentiary, writes that Kaskine has cured his wife, after twenty years suffering from malaria and nervous dyspepsia. Write him for particulars.

St. Joseph's Hospital, N. Y.: "Its use is considered indispensable. It acts perfectly."

Prof. W. F. Holcombe, M. D., 54 East 25th St., N. H., (late Prof. in N. Y. Med. College) writes: "Kaskine is superior to quinine in its specific power, and never produces the slightest injury to the hearing or constitution."

Thousands upon thousands write that Kaskine has cured them after all other medicines had failed. Write for book of testimonials.

Kaskine can be taken without any special medical advice. $1 per bottle. Sold by or sent by mail receipt of price.

THE KASKINE CO.,
54 Warren St., New York.

MEN'S

FURNISHINGS!

To-morrow will be another lively day, as Saturday always is, in

GENTLEMEN'S

Furnishing Goods!

We are showing some SPECIAL things in

MEN'S HOSIERY

In plain and neat stripes.

MEN'S BALBRIGGAN

VESTS AND DRAWERS

far surpassing anything in the past.

GENTS' SCARFS!

A beautiful line from 25c to 50c.

GENTS' SUSPENDERS!

|||OUR|||

— WONDERFUL SHIRT —

THE NIAGARA!

At $1.00. This is the shirt you want.

IT WILL FIT.

LOOK IN UPON OUR

GENTS'

FURNISHING DEPARTM'T.

ROOT and CO.

Home Made Mince Meat!

SARATOGA CHIP POTATOES
FINE FRESH CANDIES,
FINEST BUNCH RAISINS,
NEW NUTS,
CANNED ASPARAGUS,
GOTHA TRAFFLE SAUSAGE,
PLUM PUDDING,
COOKING WINES.

Pyke's Grocery,

80 Calhoun Street.

Aug. 15-ly

THE newest feature of social life in the extreme West is "tamale" parties. The "tamale" is a Mexican invention. The eatable portion is composed of coarsely-hashed chicken, and a sort of dressing made of corn-meal, raisins, pepper, and olives. A small quantity of this mixture—enough to make a roll about the size of an ordinary ear of Indian corn—is then covered with corn-meal batter and rolled up in clean corn-shucks. The shucks are firmly tied at each end, and the tamale then looks like a big ear of corn in the husk. A quantity of tamales so constructed are then put into a kettle and boiled. When done it will be found that on opening out the corn-husks the tamale is enveloped in a corn-meal crust and looks like a small pudding boiled in a bag. Most Americans like the dish from the start. When properly made it is very appetizing.

WE HAVE

RECEIVED

DURING THE PAST WEEK

New White Goods,
New Embroideries,
New Laces,
New Parasols,
New Handkerchiefs,
New Dress Goods,
New Straw Hats,
New Hosiery,
New Gloves, etc., etc.,
At prices that will open your eyes.

H. N. GOODWIN & BRO

126 Broadway.

Bannockburns,
Scotch Cheviots,
Irish Fries,

50 New Designs

—IN—

Derby Sack
and Cutaway
Frock Suits,

Our Own Make, at

$10 TO $15.

Equal to Best Custom Made.

SAM, PETE & MAX,

Indiana's "Boss" Clothiers.

Daily Sentinel.

MONAY, APRIL 25. 1887.

THE CITY NEWS.

The Wabash pay car left for Toledo this morning.

Superintendent P. S. O'Rourke is at Grand Rapids.

The organ factory is running only four days a week now.

Hon. Henry Monning left at noon for Michigan City, to attend a meeting of the prison directors.

Howard Clearmont and Myron Downey were before the mayor this morning for drunkenness and Mr. Muhler sent both of them to jail.

The council meeting to-morrow night will be lively. It is the last session for half of the aldermen unless their constituents return them.

Charles Staars has filed affidavits against Frank Higbee and his gang of toughs for assaulting him. Mayor Muhler has the complaint on his docket.

Mrs. D. B. Strope and her son, Mr. George W. Strope, leave for Kansas City to-night. Mrs. Strope will later continue her journey to the Pacific coast.

The announcement is given that Huntington is to be made one of the principal transfer points for the east and west, between the Wabash and the Chicago and Atlantic roads.

Saturday afternoon Henry Rinewalt, of East Wayne street, accidentally struck Conrad Barning on the arm with a sharp instrument, severing a tendon or two and an artery.

Wm. B. Kloehn has sold to Susan Moderwell, lot 546, Hanna's addition, for $3,500; S. E. Hartman to Cornelius and Johanna Swiney, lot 56, Brandriff and Ayres' addition, for $750.

Thomas Telly, the popular engineer of the Pittsburg railroad, was seen without a coat and hat at the south depot yesterday challenging all his friends on account of the arrival of a new boy baby.

Sir Knights Wm. Geake, H. F. Drover, F. F. Boltz, H. W. Mordhurst and S. B. Sweet are delegates from Fort Wayne commandery to the grand commandery conclave at Indianapolis, tomorrow.

The installation and ordination of Rev. Mr. Fulton, pastor of the Second Presbyterian church, will take place this evening at their house of worship on West Berry street. Nearly all the ministers of Fort Wayne Presbytery will be present.

Councilman Racine, of the Ninth ward, is just a little bit inclined to break away from his republican party ties. He refused to accept a republican nomination over there the other night, so the party had to "endorse" his independent candidacy.

Yesterday Mr. George Gebhard unfortunately lost the beautiful gold medal recently presented the Mystic Anglers club by Mr. John H. Bass, and a reward of $5 will be paid for its return by the finder, as appears by an advertisement in this paper.

William Conrad, of Warsaw; Abraham Wilder, of Goshen, and Charles C. Reynolds, of Milford, have been appointed by Governor Gray appraisers of the county buildings of Albion, Noble county, preparatory to selling them. The Noble county seat will be changed to Kendallville.

Rabbi Israel Aaron preached his farewell sermon at Achduth Veshalom synagogue Saturday and left this morning with his estimable wife to take charge of a flourishing church at Buffalo, N. Y. Rabbi Aaron is so brilliant, scholarly and forcible in the pulpit that his new and wider field will bring him greater honors and fresher laurels.

The Grand hotel at Indianapolis, which has been the headquarters of the grand commandery, Knights Templar, the past two years, has set aside thirty-one parlor rooms for headquarters of the thirty-one commanderies of the state for the conclave commencing next Tuesday, thus eclipsing all their former arrangements for the meeting of this body.

Mr. Silas Lucas left for Kansas City Saturday.

The Clay club gives its ninth annual banquet May 27.

The "Si Perkins" party came here from Lafayette.

Hon. W. G. Nash, of Logansport, is the guest of Mrs. Thomas Ellison.

The Wabash and Pennsylvania roads still sell second class tickets as before.

Mrs. Charles Read is entertaining her sister, Mrs. Milton Gunckle, of Plymouth, Ind.

Sol D. Bayless lodge, F. A. M., confer the E. P. degree on two candidate this evening.

The viewers in the Keister ditch in St. Joe and Milan townships, have filed their reports.

Mrs. Frank Urbine, of Perry township, has been brought home from the insane asylum.

The Seventh ward republicans nominated D. D. Spurrier for councilman Saturday night.

The Business Men's exchange holds an important meeting to-night at their parlors on Clinton street.

Carroll H. Henshaw and Wm. Ludlow left for Los Angelos, Cal., last night via the Wabash railroad.

Miss Carrie Phillipson, of Warsaw, and Miss B. Becker, of Plymouth, are the guests of Mrs. L. Becker.

Mr. Newman Bernhardt and Miss Bertha Jacobson were married last evening at the Jewish Standard hall.

Miss May Emery, of the Chicago schools, is spending vacation week with relatives and friends in Fort Wayne.

Mr. Jim Flinn, the gayest soap salesman in America, was the guest of his friend, Mr. Bob DeWald, over Sunday.

The vacancy on the police force caused by the death of Patrolman Meyer, will not be filled until the new police board is chosen, after the May election.

Mr. Jeff Scott, a Fort Wayne man, is now at Atlanta, Ga. He sends a member of THE SENTINEL staff interesting copies of the Atlanta *Constitution.*

Indianapolis has thirty-seven merchant policemen, aside from the Metropolitan police force. Fort Wayne has three merchant police and a home-made police force.

The attractions at the Temple this week are "Si Perkins" to-morrow night, the "Two Johns" Thursday, 28; Detroit Philharmonic club, Friday, 29; and Mattie Vickers, Saturday, 30th of April.

It is predicted that Hon. R. C. Bell, of this city, will be named as a democratic member of the soldiers' monument commission by Governor Gray. Mr. Bell was a brave soldier and will honor the position if it is tendered and he accepts it.

Rev. D. C. Woolpert, pastor of Berry street M. E. church, has been engaged by the Odd Fellows of Hartford City and Montpelier to deliver the address on the occasion of of the sixty-eighth anniversary of American Odd Fellowship tomorrow at 2 p. m. at Montpelier.

Building permits have been granted to Fred Stoerke, to erect a one and a half story frame house on lot 32, Bowserville addition, to cost $900; to A. C. Mick, to build an addition to his house on lot 42, Green's addition, to cost $350; and to Ed Clausmeyer, to repair his house on lot 32, Lewis' addition, to cost $100.

County Treasurer-elect Isaac Mowrer was in the city Saturday and appointed his office deputies, retaining in his service Mr. Cas Hunter and Mr. Tom Greer, jr., the present efficient and very agreeable assistants to Mr. Dalman. THE SENTINEL congratulates Mr. Mowrer on first official act. He will take control of his office next September.

Sumner C. Bowman writes THE SENTINEL a letter from Gypsum City, Kan., detailing his domestic troubles with his father-in law, George B. Lawrence, and his wife, Alice. It is all a family property affair and Sumner concludes that his wife is "twenty-four years and a beauty." The parties formerly lived in Lafayette township, this county.

The funeral of Police Officer Ferdinand Meyer occurred yesterday afternoon, from his late home on Ewing street, which was througed with sympathizing relatives and friends. The night police force under command of Captain Diehl and Lieutenant Wilkinson, Marshal Meyer and his men, Mayor Muhler, City Clerk Rockhill, Treasurer Berghoff and other city officers and councilmen marched in a body at the funeral. The cortege was very long and after the services and a highly eulogistic sermon by Rev. Mr. Gross, at Emanuel's church, the remains of the lamented patrolman were laid in the Lutheran cemetery near Concordia college.

Mrs. John Christen died Sunday morning at fifteen minutes of 3 o'clock, at her late residence, No. 30 West Washington street. Mrs. Christen was thirty-six years of age and leaves a kind husband and three little children to mourn her untimely death. Mrs. Christen has long been a sufferer, but in the midst of all her ills, her amiable disposition, her Christian spirit, the nobility of her character were always manifest. She was the wife of Mr. John Christen, of the Ale house, and a sister of Mr. A. F. Glutting, of the firm of Glutting & Bauer. Her funeral is fixed from the cathedral to-morrow morning at 9 o'clock, where services will be held and a sermon preached by Very Rev. Father Brammer.

THE worst features about dangerous soaps is the damage done before their injurious effects are detected. The injury done to clothing by the use of poor soap is often greater than the actual wear. Professor Cornwall, of Princeton College, says the IVORY SOAP is pure. His statement should be sufficient guarantee for you to have only the IVORY SOAP used in your family.

A WORD OF WARNING.

There are many white soaps, each represented to be "just as good as the 'Ivory';" they ARE NOT, but like all counterfeits, lack the peculiar and remarkable qualities of the genuine. Ask for "Ivory" Soap and insist upon getting it.

Copyright 1886, by Procter & Gamble.

The German assembly of the Knights of Labor will give a ball next Wednesday night at Arion hall.

Deputy Sheriff Clausmeyer made a neat catch Saturday night. He decoyed Charley Davidson here from Chicago and promptly arrested him for stealing a few suits of clothes from Charley Collins and Charley Jerman, Pittsburg brakemen.

The Philharmonic string quartet, of Detroit, assisted by Miss Julia Caruthers, pianist, will give a concert at Masonic Temple Friday evening next. This great attraction is brought here by Miss Minnie Anderson and the Temple management.

Wm. Schwartz, an employe at the Pittsburg, Fort Wayne and Chicago lumber yard, was caught between a truck load of lumber and a box car, Saturday afternoon, and sustained a fracture of one rib, and also suffered some slight internal injuries, besides a bruised hand.

The Baptist May anniversaries will be held in Minneapolis, Minn., this year. It will be a large gathering and represent the work of about 2,500 missionaries in the world. The expense of the year is over $900,000, all paid and money in the treasuries. It has been a year of great progress.

IT'S FUN FOR THE PEOPLE.

Its Amusing to us, Its a Mystery to Our Would-be Competitors—Since March 15, we Have Presented:

Henry C. Bowers, Jefferson township; Charles Richards, 55 Maumee avenue; C. H. Rose, St. Joe township; J. F. Sallot, 164 East Lewis street; Mrs. E. Trainor, 12 Elm street; D. Zuber, Antwerp, Ohio; N. Van Hoozen, Aboit township, each with one of America's Best Mantel clocks.

Jos. Stucky, Maysville, Ind.; Henry Good, Garr Creek, Ind.; F. Kramer, 128 Madison street, each with a splendid silver ore watch.

Henry Kress, Nine Mile P, O.; C. Yant, Aboit; H. Smith, 130 West Washington street, each with a suberb Meridan Dinner Caster.

Geo. Elbert, 129 East Dewald street; Maggie Hibler, Defiance, O.; Alex Kintz, 111 Cass street; F. Beckman, Marion township; J. C. Myer, Pleasant, each with a magnificent silver and crystal Fruit Stand.

August Neuman, 208 Broadway; Jno. Benton, 213 Barr street; Wm. Schwarz, 131 Wallace street; H. Hoevil, Adams township, each with a set of silver table spoons.

Wm. Stewert, Geoglein P. O. set of Rodgers silver table knives.

Alex Pepe, Academy Station, a fine meridan silver butter dish,

2,000 valuable presents, also a $350 city lot, a $150 grand parlor organ, a $150 custom made buggy, to be given our patrons before September 1, 1887. The largest stock of spring clothing, all entirely new. Prices lower than ever before.

SAM, PETE & MAX.

Indiana's "Boss" Clothiers.

The county commissioners adjourned Saturday until May 10.

There was a fight at Tom Hunt's road house last night. The combatants used knives and cut deep.

The engine for the new Pennington machine works arrived this morning and it will be placed in position in a few days.

Emmett Powers telegraphed his safe arrival in New York Saturday with his fine string of stallions. He will probably be home on Wednesday.

Martin Hankenbrick and Mary Kamp, R. William and N. Seil, Charles A. Brooks and Alberta Hathaway, John Welch and Annie Coleman have been licensed to wed.

Judge A. A. Chapin went to Albion this morning to preside in Judge McBride's court. The last named jurist is presiding in Judge Chapin's court here and arrived this morning.

Miss May Hover and friend, Miss Anthony, arrived home to-day from a week's visit in Xenia, Ohio, accompanied by two charming young ladies, Misses Cosley and Cromer.

The supreme court has affirmed the judgment of Judge Edward O'Rourke in the case of Hattie Jones vs. A. H. Bittinger. Mrs. Jones objected to Mr. Bittenger as administrator of the Miller estate and the judgment above sustains him.

Conductor Billy Sheehan, formerly of the Muncie, but now on the Danville division of the Wabash, is in the city. He is a delegate to the national convention of the Conductor's Brotherhood, at New Orleans, and yesterday Wayne lodge, O. R. C., of this city, gave Mr. Sheehan his instructions. Mr. Sheehan has hosts of friends here and they always have a reception for him. He says the Fort Wayne Brotherhood of Conductors have given him the ablest possible instructions and he is proud of his brethren.

MOUNT See our English Bicycle Hose. All colors, at 75c.
11-d&wtf. SAM, PETE & MAX.

The ladies of the Ladies' exchange, No. 25 West Wayne street, will close out their business as soon as possible and offer their entire stock of fancy goods cheap. Also store fixtures, counter, tables, show cases, stamping machines, etc. Will sell best Zephyrs at 6c per ounce; Utopia Germantown at 18c per skein; Rebbosene Arasene Filling Silk and Chenile at 25c per dozen; hand made articles and embroidery materials proportionately cheap. 25-2t

Attention, Caledonians.

Every member of the Fort Wayne Caledonian club is requested to attend a special meeting of the club to-night at Rathbone hall. Business of importance to be transacted.

J. B. WHITE, Pres.
J. D. MCLETCHIE, Sec'y.

PROF. RICHARD A. PROCTOR, the eminent scientist and astronomer, is hereafter to be a citizen of Florida, having purchased a tract of land on Orange Lake. He says the lower atmosphere of Florida is so clear that constellations stand out in wonderful brilliancy.

SATINES!

During the past week we have been constantly receiving large quantities of these popular goods and the ever increasing demand for them as a summer fabrick has led us to buy a large and varied line, embracing all shades in stripes and figures. We shall offer them at our well-known low prices which have already earned for us the name:

"The Cheapest Dry Goods House in Fort Wayne."

Globe Warehouse

58 Calhoun Street.

J. JAXTHEIMER,

— THE —

Merchant Tailor!

Has a full line of imported and domestic goods for

SPRING AND SUMMER

SUITINGS!

All Goods are made up in the most artistic manner and no suit is to leave the store without giving entire satisfaction.

PRICES REASONABLE.

32 W. MAIN ST.

CHAS. ROSE

IS SELLING

New Potatoes, per peck	45c
Good, New Cabbage, large heads	—
Canned Tomatoes	10c
Canned Peaches, best quality	18c
Canned Corn	10c
Canned Pumpkin	10c
Best Bananas, per dozen	25c
Lemons, per dozen	15c
Prunes, per lb	10c
Dressed Poultry, per lb	10c

And in fact everything in the

GROCERY LINE

—AT—

BOTTOM PRICES.

Fresh Roast Coffee

every morning by the new process, at reasonable prices.

Fresh Butter every day. Also all kinds of Feed constantly on hand at

Nos. 75 and 77 East Wayne Street.

March 28-1mo

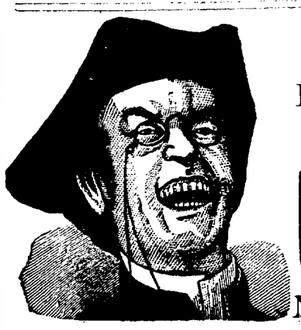

IT'S FUNNY

HOW WE CAN SELL A MAN'S CONGRESS SHOE FOR ONE DOLLAR, BUT WE DO.

MASSACHUSETTS SHOE CO.,

NO. 3 KEYSTONE BLOCK. - - - FORT WAYNE, INDIANA.

The Fort Wayne Sentinel.

ESTABLISHED 1833. MONDAY EVENING, APRIL 25, 1887. PRICE THREE CENTS

Dress Trimmings.

A pretty and stylish line of Bleck Jet Trimming for dresses and wraps in capes, sets and passementeries, Panels, Pendants, Ornaments, Band Trimmings, Jets in colors to match suits. Novelty patterns in fancy dress braids, braid sets, &c. Plain and beaded silk marabouts for wrap trimming.

CORSETS.

All the best known and popular makes in prices from 50c to $2.50.

We would call your special attention to our display of

INFANTS' LACE CAPS

And Outfits.

Parasol Stock Now Open.

GEORGE DEWALD & CO.

Cor. Calhoun & Columbia

MONROEVILLE.

The Sentinel Representative Sends Us a Newsy Letter From That Village.

MONROEVILLE, April 25, 1887.

The late snow did no damage.

Philip Krick intends to move to Van Wert, Ohio.

Henry Magner, a pioneer settler of Monroe township, died last Saturday at his home on the Ridge road.

The schools in Monroe township open for the spring term to-day.

John Delevan, a constant reader of THE SENTINEL, moved his family to Decatur last Tuesday.

The indication is that wool will bring a fair price this year. Our merchants are already contracting for it.

Milton Dugan and Miss Esther Johns, both young people of Madison township, were married last Wednesday evening by Squire Bauserman.

Since our threatened exposure, the town council has ordered forty-three dilapidated sidewalks built, notwithstanding a portion of the property owners are residents of this place.

Grant Ginther, a lad whose mother lives north of here, returned home last Wednesday from the Plainfield reform school. The wayward boy was sent there about two years ago and it is hoped that he returns a much wiser boy.

Joe McIntosh purchased Philip Krick's livery stable; last Friday, for $650. Marion Mentzer, who runs a livery stable on Railroad street, comes in as a partner, thus joining the two into one. They will do business under the name of McIntosh & Mentzer, in the stable on South street.

Rev. W. J. Taylor, the pastor of the M. E. church, with his family, arrived here last Thursday, and is at home in the parsonage. Rev. Taylor preached his first sermon here last night and made a favorable impression.

The children of Anna Marquardt are making preparations to surprise her next Wednesday, the 27th, the occasion being her eightieth birthday.

The Monroeville schools have five county graduates, viz.: Etta Baker, Mary Debolt, Minnie McGonagle, Lena Strass and Rosa Rodelsheimer.

CHOICE LOTS IN WILLIAMS' ADDITION.

Near South Calhoun Street.

From $650 up. Small cash payment; long time on remainder if desired, with privilege of making payments to stop interest at any time. These lots are near to Calhoun street, the main central thoroughfare of the city, where property always rents well, is quickly saleable and is especially desirable from its location, midway between the Wabash on the west and Pittsburg offices and shops on the east. Calhoun is Fort Wayne's great central street, destined to be fully occupied with stores, shops, etc.

For these standard lots inquire of any real estate agent in the city or at the main office corner of Clinton and Berry streets, opposite the new government building. 19-tf

Those who heard Miss Caruthers' piano recitals during the winter of '86 are well aware of the unusual talent and ability of this young artist. Miss Caruthers accompanies the string quartet, of Detroit, as pianist, and will play as solos, compositions of Handel, Liszt and Chopin. Price of seats, 50 cents. Friday evening, April 29, at Masonic Temple.

First of the Season.

Mississipi strawberries quart, 30c.
Large ripe pineapples, each, 25c.
FRUIT HOUSE.

WANTED.—A girl to do laundry work. Inquire of Mrs. H. O. Olds, corner of Berry and Ewing streets. 25-tf.

MR. CLEVELAND.

His Position on the Second Term Question the All Absorbing Political Topic.

ST. LOUIS, April 25.—A special to the *Republican* from Washington, D. C., says: The disclosures as to the president's personal feelings concerning the second term, has led some of the eastern papers to surmise that the telegram was deliberately put out from the white house as a feeler of the popular pulse. This ingenious supposition is wholly fallacious. The telegram went to the *Republican* without the instigation of the president or senator with whom he talked. One insignificant fact in connection with the reported expression of the president's views has not escaped attention. No denial has yet been made by the president himself or ever professed at his direction. Colonel Lamont has said he is quite sure the president has never said he would or would not accept a re-nomination, but this is not a statement of the president and does not even pretend to be for the president.

BUFFALO, N. Y., April 25.—The *News* publishes the following reply to a telegram of inquiry as to the truth of the statement that Colonel Dorsheimer had seen a letter written by President Cleveland, positively refusing to be a candidate for a second term:

"There is no truth in the statement. I never saw the letter mentioned."

[Signed.]

WILLIAM DORSHEIMER.

New York, April 25.

BUFFALO, April 25.—The *Commercial Advertiser* to-day prints a story which it declares is from an entirely trustworthy source that a prominent democratic politician of Rochester, who is also an intimate personal friend of Mr. Cleveland, visited Washington recently to talk over the Rochester postoffice appointment with the president. When leaving he spoke of returning to see the president's second inauguration, but the president said: "No earthly consideration could induce me to accept another term. When I finish my present term of office, I expect to retire from public life."

Three Girls Beat a Miner to Death and Are Acquitted.

HARRISBURG, Pa., April 25.—Last Christmas Della Corbett, Jennie Quay and Ella Kountzman, formerly pupils in the Soldiers' Orphans' school, met John Ackley, who was intoxicated, and persuaded him to give them a sleigh ride. The girls, neither of whom is twenty-one years old, became intoxicated and abused the miner in a most beastly manner, and finally they beat him over the head as he clung to the sleigh, and left him to die in a stranger's house. The case came up for trial Saturday, when the attorney for the girls spoke touchingly to their lack of training at the school and, to the astonishment of everybody, the district attorney announced that the commonwealth would abandon the case and the girls were acquitted. The murdered man was friendless.

War in the Labor Ranks.

PITTSBURG, April 25.—The *Chronicle-Telegraph* this afternoon states that the general officers of the Knights of Labor have declared war on all who are not in accord with the present administration. To this end a list of twenty-two labor papers which have supported the administration have been endorsed through the official organ of Knights of Labor. The publication, it is claimed, is creating intense indignation, as it is regarded as practically placing a boycott on the eight hundred other labor journals throughout the country. The list is to be increased as each paper endorses the administration.

Women Counterfeiters Caught.

NEW YORK, April 25.—The United States secret officers, late Saturday night, arrested two women named Mrs. Annie Kelly and Miss Ellen Barritt, her sister, who have engaged in counterfeiting silver coins for a number of months at 237 East One Hundred and Eleventh street. The officers caught the women at their work, captured plaster of paris moulds, files melting kettles, metal and 168 counterfeit dollars. The Kelly woman is the wife of the notorious Geo. Kelly, the counterfeiter. They did not deny their guilt.

More Complaint.

GALENA, Ill., April 25.—One effect of the inter state commerce bill has been to advance freight on zinc ores to Lasalle about $4 per ton. It is claimed that this will put a check on one of the most important industries in this section, as zinc ore can not profitably be mined and shipped at that rate of freight. The out put of zinc ore in the counties of Lafayette and Grant in southern Wisconsin has averaged heretofore twenty car loads per day.

Chief Clerk Marr Dead.

WASHINGTON, April 25.—James Marr, chief clerk to the first assistant postmaster general, died this morning. He had been chief clerk to the first assistant postmaster general since 1869.

William J. Vickey, of Indiana, has been appointed fourth assistant examiner in the patent office.

The Wheat Crop.

CHICAGO, April 25.—Following is the weekly crop summary of the *Farmers' Review*: Rains have materially improved the crop conditions in Kansas, Missouri, Kentucky, Illinois and Indiana, and particularly improved the outlook for winter wheat; while in Iowa, Nebraska, Minnesota and Dakota the seeding of the spring wheat has proceeded under generally favorable conditions, in consequence of seasonable rains.

NO EXTRA SESSION.

Governor Gray States Positively That the Legislature Will Not be Re-Assembled.

INDIANAPOLIS, April 25.—There were several startling political rumors afloat yesterday, but they were groundless, none of them having the slightest foundation. Among other things it was reported that the governor had decided to call an extra session of the legislature very soon; and that an agreement had been reached by the two parties by which the deadlock was to be broken; that no further contest would be made to Colonel Robertson's claim to his seat as lieutenant governor; that Robertson's damage suit against Hon. A. G. Smith for $3,000 would be dismissed, and that the special session was demanded by the financial condition of the state.

Governor Gray, when called upon and asked as to what truth there was in the above statement, said, emphatically:

"There is not the semblance of truth in any of those assertions. The whole story is a lie from beginning to end, and made out of whole cloth at that."

Said Mr. Pierre Gray, private secretary to the governor:

The subject of an extra session has not even been hinted at much less talked of, or considered at the Governor's office. It is settled that there will be no extra session, and, so far as our being resolved in the Smith-Robertson contest, there is nothing in it."

Canon Wilberforce.

NEW YORK, April 25.—Canon Wilberforce, of England, the distinguished Episcopal preacher, is a guest at the Breevoort house with his wife and daughter. The canon has been suffering from poor health for several years, and concluded to try a rest for a few weeks. He will be invited to preach here, but possibly may not appear in public at all. "I really have no plan for my stay in America," said the canon. "I feel the need of rest and shall keep as quiet as possible."

Held for Manslaughter.

HUNTINGTON, April 24. Dr. A. G. Martin, of this city, and S. L. Overdeer, of Roanoke, this county, were arrested on the charge of involuntary manslaughter, and bail was fixed in each at $1,000. The charge is that Martin, at Overdeer's instance, produced an abortion on Overdeer's wife, from the effects of which she died.

Business Failure.

LOUISVILLE, April 25. Theodore Stewart, a wood mantle manufacturer, made an assignment this morning. Liabilities scheduled at $23,000. Assets, $12,000.

The Weather.

WASHINGTON, April 25.—The weather indications for Indiana are generally fair weather, stationary temperature.

Foreign News.

BERLIN, April 25.—The tone of the comments of the press on the Schnæbels affair and fresh rumors in relation to the arrest are causing alarm in Berlin.

Flood Dangers.

MONTREAL, April 25. The water of the St. Lawrence is slowly subsiding, but fears are expressed that a shove may occur at any moment, as the lake ice is likely to give way soon.

Another Boodler.

NEW YORK, April 25.—May 11 is fixed for the trial of Jacob Sharp, aginst whom there are twenty-one indictments, connected with corrupt legislation.

Mrs. Henry Emerick had a cataract removed from his eye by Dr. Wheelock yesterday.

During the progress of the festivities at the Bernhardt-Jacobson wedding last night a young lady fell and fractured her arm.

Of the outstanding stock of the Wabash, all but 4,700 shares have come in, and there are only $204,000 general mortgage bonds still unsettled. It is the general impression that the Wabash receivership will not continue very long, and that the two wings will soon be united, as in the past.

Judge O'Rourke this morning dismissed these cases: Ludwig Stouemeier vs. Isaac Lauferty, note; Frank E. Eckles vs. A. F. Moser, note; Aurilla Craig vs. Enoch B. Craig, divorce; Sarah E. Johnston vs. Theodore Gotsch, replevin; Wm. Lepper, administrator of George Lepper, account; State ex rel Caroline Grubb vs. a person whose name is unknown, bastardy; Lyman Lockwood, administrator, vs. John Lower, et. al.

At 3 o'clock Sunday morning a fire broke out in the junk shop of Bottenberger, Miller & Co., in the rear of the places of business of Dreier and Ward, on Columbia street, and the material standing on the first and second floors was damaged considerably. The middle part of the second floor was burned out and fell down. The flames did not reach the third floor and Chief Hilbrecht figures the damages at $1,500 or $2,000. The building was insured by S. C. Lumbard and the contents by H. C. Schrader for amounts sufficient to cover losses. The firemen did heroic work to stop what at first threatened to be a bad conflagration.

BRUTAL MURDER!

All Louisville Aroused Against the Negro Murderer of Jennie Bowman.

LOUISVILLE, Ky., April 25.—The revolting details of the confession of the negro, Albert Turner, in the case of the girl, Jennie Bowman, whom he brutally outraged and murdered a week ago, in a kitchen where she was employed, and while other inmates of the house were absent, has aroused indignation in this community to a degree unparalleled in history. Turner's confession implicated another negro named Bill Patters, who has been arrested on suspicion, and the authorities have taken him to Frankfort, also, in order to escape the mob.

There is danger of the mob proceeding to Frankfort.

The latest report from Frankfort states that the governor will issue an order allowing the negroes to be confined temporarily in the penitentiary.

LOCAL NEWS.

Passenger traffic on the railroads is dead.

Dr. J. M. Dinnen came home from Chicago to-day.

Miss Georgia Fleming returned from Chicago Saturday.

Mr. W. P. Cooper is again presiding over the local columns of the *Gazette*.

The infant child of Conrad Schlandroft, of Fairfield avenue, died this morning. Its mother died a few days ago.

Mr. Fred Brandt, who lives at the corner of Harrison and Lewis street, is very ill. He was seventy-four years old yesterday.

In the case of Eliza Hanna Hayden vs. Wm. F. Ray, et al., Hon. E. O'Rourke gave judgment for plaintiff, reviving a judgment entered in 1877.

Rev. Dr. Taylor, of Wooster university, Wooster, Ohio, will deliver the ordination sermon at the Second Presbyterian church to-night.

A new locomotive is built and sent out out of the Pittsburg shops each week. To-day No. 186 was sent out on the road by General Foreman Barney Fitzpatrick.

Charley Davidson, whose arrest for stealing clothes from two Pittsburg brakemen is noted on another page, will have a hearing before Esquire Ryan next Saturday. He is in jail in defalt of $500 bail.

Mrs. Caroline Beus, a sister of Mr. Christ Bosoker, died Saturday afternoon of heart disease. Her funeral occurs to-morrow afternoon at 2 o'clock from the home of her son-in-law, Mr. Fred Borgham, No. 290 East Washington street.

It is stated that the New York, Chicago and St. Louis road (Nickel Plate) will, on the 1st of June, be operated in connection with the West Shore road as one line, and that D. W. Caldwell, formerly general manager of the Pennsylvania lines west of Pittsburg, more recently general manager of the Nickel Plate, will be made general manager of the two interests.

The freight departments of the different roads centering in Peru are to be divided. L. N. Andrews, formerly agent for the Lake Erie and Western, Eel River, and Wabash assumes control of the Lake Erie and W. Weirick, of the Eel River and Wabash. Mr. Weirick has had charge of the supply department of the Wabash, and assumes the freight in connection.

ROBBED OF $700.

Geo. Brossard, the West Main Street Blacksmith, Banks in His House to His Heart's Sorrow.

George Brossard is a member of the firm of Brossard & Hahn, blacksmiths, at 146 West Main street. By thrift and good habits Mr. Brossard laid aside $500 for a rainy day and about the roll of greenbacks wrapped two notes, one for $150 and another for $50. He deposited the wealth in a box at his house and examined it only when adding to its proportions. This morning he opened his treasury to find the money and notes missing. He studied to think who knew of the buried fortune and the officers have all the facts of the robbery in their possession. The robbery was recent because a week ago the money was in its place. Suspicion, of course, points to the guilty ones and they will be shadowed until they tire of their ill-gotten coin and restore it to its owner.

Mr. Brossard lives on West Fifth street, all of Wells, and is prostrated at the loss of his hard earnings, but regrets he did not trust to the banks rather than the security of his own household.

LATER.—Sheriff Nelson telephoned THE SENTINEL that he recovered Mr. Brossard's stolen money.

CONSUMPTION CURE!

Dr. W. H. Myers to Test the New Remedy—How It Affects One.

THE SENTINEL last week briefly noted the fact that Dr. W. H. Myers had perfected the necessary appliance for testing the new "carbonic" treatment on consumptives.

In the profession the new departure is termed the hydrogen-sulphide treatment, and was first advocated by Claude Bernhard before the academy of sciences at Paris in 1857, but no attention was paid to it until three or four years ago, when Dr. Bergem, of Lyons, France, Dr. Mond and others began experimenting with it on animals and afterward on people, claiming to have entirely cured some of their patients and greatly relieved others. In this country the trial was made by Dr. McLaughlin, in Philadelphia, last February, and the treatment has been in use there since.

The solution used consists of the sulphide of sodium and chloride of sodium, each five grains in twenty-five ounces of water, and through this solution carbonic acid gas is pumped and transmitted through the system.

Its results in Fort Wayne will be watched with the closest interest, as this climate is particularly dangerous to pulmonary complaints. The general symptoms of improvement noticeable among those receiving the treatment is a gain in weight, strength and appetite, a lowering of the temperature and the disappearance of night sweats.

THE ORPHANS.

The Catholics of the City to Unite in a Grand Fair and Festival for the Benefit of the Little Ones and Their New Home Near Town.

There was a vast congregation at the Cathedral yesterday morning to assist at high mass and listen to a sermon from the lips of Very Rev. Father Brammer. The reverend gentleman read the gospel for the Sunday and repeating a quotation from it: "I am the Good Shepherd," began his discourse. He related how, indeed, the Savior was a "good shepherd," how He watched over his flock and how in sacred succession that responsible duty devolved on the bishops and priests of the church. He told how in a lesser degree that some duty devolves on the fathers and mothers of the households, and when death robbed the little family circle of parental protection, he pointed out how it then fell on the priests and the people, bound, as they are, by the ties of brotherly love, of charity and Christianity, to care for them and see that a home is provided for the homeless.

He pictured a dying mother's concern for her little babes, told of the priestly pledges to care and watch over them, and closed the greatest pulpit effort of his life, as well as one of the grandest sermons ever listened to in the Cathedral, in a pathetic appeal for assistance in holding a fair and festival at Library hall, in June, for the benefit of the orphan children, to beautify their new home near this city.

At a meeting yesterday afternoon in Library hall, in accordance with Father Brammer's request, the gentlemen and ladies of the cathedral gathered in large numbers for the purpose of discussing the subject. The idea has taken material shape. Much enthusiasm prevailed. A spirit of harmonious action that insures success was everywhere and with everybody quite uppermost.

It was determined to hold the fair from June 11 to 25 inclusively. Among the gentlemen some very enthusiastic speeches were made. The cause of the orphan was warmly pleaded. Bishop Dwenger has reason to be proud of the way in which these people yesterday united in the project herein treated.

St. Mary's congregation, St. Paul's church and the people of St. Peter's parish, will organize next Sunday into their various committees for the same purpose. There will be, to judge from present appearances, such a spirit of united action in this coming orphan fair as has perhaps never been equalled in Fort Wayne. This is quite in order, for the new home is in our own midst, and it is an ornament to our city as well as a credit to its projector and to the good people who help to build it.

The meeting of the ladies was spirited. They perfected their work of the hour by selecting solicitors for the several wards of the city, and the names will be published to-morrow.

The committees among the men will be completed to-morrow evening. The gentlemen of the Cathedral are to gather in the parlors of the Catholic Knights, Library hall, at 7:30 to-morrow night and a rousing meeting is expected —judging from the enthusiasm that prevailed yesterday.

Fairs for charitable purposes are quite fashionable. People flock to them and everybody finds sweet pastime there. The elite of the cities patronize them, and the wealthy lady studies what pattern her deft little hands shall work for the fair. In this case it is all for sweet charity, all for the orphan, and it will, without a doubt, be as liberally bestowed as it is richly deserving.

The ladies will hold another meeting in the course of a short time to perfect arrangements as to booths, stands, and hall decorations.

The fair will open on Saturday, June 11, and continue for two weeks. The management of the bazar is in excellent hands. Shortly after the fair the orphan children will be brought from Rensselaer and placed in their new and cozy home which the kind hearts of a charitable people prepared for them.

Ham and Eggs Down.

Best ham pound 12½c.
Fresh eggs per dozen 12c.
FRUIT HOUSE.

The musical event of the season will be the concert of the Detroit string quartet on Friday evening of this week. Do not fail to secure seats.

PRINCE BISMARCK.

He Regrets the Arrest of Mr. Schnæbels—Excitement is High.

PARIS, April 25.—It is stated that Herr Von Leydon, the German charge d'affairs, has informed M. Flourens, minister of foreign affairs, that Prince Bismarck regretted that the Leipsic court had ordered the arrest of M. Schnæbels, without consulting the chancellor, for an offense concerning which Prince Bismarck reserved his opinion.

PARIS, April 25, 3 p. m.—Bourse is dull.

BERLIN, April 25, 3 p. m.—Bourse is firm.

PARIS, April 25, 4 p. m.—The bourse is closed.

BOMBAY, April 25.—The Ghilzaises have defeated the Ameer's troops and killed 100 at Saboo castle, near Khetal.

NEXT.

Cleanliness is Next to Godliness, and a Clean Shave is Sometimes to be Preferred to a Meal.

Messrs. Thein & Hoffman, the tonsorial artists at No. 130 Calhoun street, have just completed some elegant improvements in their rooms and it now presents a most tasteful and inviting appearance, second to none in the city. They have placed in position a case, containing four large and handsome mirrors, the wood work being of a mahogany finish and made by the Peters Box and Lumber company. The "Sample Barber Rooms" are also provided with a new set of chairs just from the factory. Their workmen are experienced journeymen and not "scrapers," and if you want a "clean shave" give them a call. They make a specialty of cutting ladies' and children's hair. Who's next?

Wanted—A girl to attend store and dining room at H. H. Barons' confectionary, No. 116 Calhoun street. 25-tf

Mrs. Alice Lynch, aged seventy-five years, was found dead in her shanty, at the corner of Lafayette and Lewis street, Saturday night. She was buried this afternoon and worried herself eccentric over a daughter who was betrayed years ago.

THE MARKETS.

NEW YORK, April 25.—The opening of the stock market was generally firm, first prices in most stocks being from ¼ to ½ above Saturday's final figures.

Noon—Money, easy at 4@5 per cent.

NEW YORK, April 25.—Wheat, ¼@½c higher. No. 2 red, April, 93¼c. Corn, shade better, but very quiet, at 49@50¼c. Oats, firm and quiet at 35@40c. Pork, steady; new mess, $16.50@17.00. Lard, dull easier, at $7.42½. Molasses, steady, at 19½c. Coffee, firm, at 16½c. Eggs, 13½@13¾c.

CHICAGO, April 25.—Wheat, strong. Corn, firm, at 38½c. Oats, steady, at 27½c. Rye, 57c. Barley, 56. Flaxseed, $1.06½. Prime timothy, $1.60 @1.62½. Whisky, $1.18. Pork, steady, at $20.50. Lard, easy, at $7.10.

Notice the price of seats for the concert of the Philharmonic society on Friday evening. Only fifty cents to all parts of the house.

Jersey Sweet Potatoes Down.

Best Jersey sweet potatoes peck 40c.
Best 3lb can pie peaches 8c.
FRUIT HOUSE.

WANTED—A girl to do general housework inquire at No. 18 Smith street. 25-6t.

LADIES' WEAR.

Ladies' Kip Turned Toe Slippers	50c
Ladies' Fine Kid Toe Slippers	75c
Ladies' Fine Goat Toe Slippers	85c
Low Shoes, in Buttoned, Oxford and Tie in endless variety.	
Ladies' Kid Button Shoes, worked button holes	$1.00
Ladies' Kid Button Shoes, better grade	$1.35
Ladies' Very Fine Dress Shoes	$2.00
Ladies' Hand Sewed Fine Kid Dress Shoes	$3.00
Ladies' French Kid Shoes Hand Sewed	$3.50
Ladies' Goat Buttoned Shoes, all Solid Worked holes	$1.25

Ladies' Wear for Service.

Ladies' Wear for Dress.

Any kind style, quality and price at a positive saving of 33 per cent.

BANKRUPT SHOE STORE,

REIDLICH BROS, Proprietors

Kites given away with every pair of boys' shoes.

ROYAL

BAKING POWDER

Absolutely Pure.

This powder never varies. A marvel of purity, strength, and wholesomeness. More economical than the ordinary kinds, and can not be sold in competition with the multitude of low test, short weight, alum or phosphate powders. Sold only in cans. ROYAL BAKING POWDER CO., 106 Wall-St., N. Y. jan24

THE BROADWAY

HARDWARE STORE

Has now on hand a fine stock of

HARD WOOD REFRIGERATORS,
SCREEN DOORS AND WINDOWS
ICE CREAM FREEZERS,
GASOLINE STOVES,
RANGES AND
COOK STOVES.

And a general line of Builders', Hardware, Cutlery, House furnishing goods of the best quality at reasonable prices.

W. E. GRIFFITHS, Pro.

apr22-2m

MADDEN & COX

—PRACTICAL—

Sanitary Plumbers,

STEAM & GASS FITTERS.

——DEALERS IN——

Sanitary Appliances, Water Closets, Bath Tubs, Wash Stands, Hydrants, Pumps, Sinks, Cesspools,

Aartistic Gas Fixtures,

73 Calhoun Street,

Fort Wayne, - - - - Ind.

aug 21-6m.

NOW IS THE TIME.

TO BUY STOVES!

Pig iron has advanced fully 25 per cent., and the indications are that it will go still higher. This will advance the price of stoves and ranges. Now is the time for everybody to buy their stoves.

H. J. Ash has made arrangements for all the stoves for his spring trade and is still selling at old prices; but it cannot last very long. So now is your time to secure bargains in cooking stoves and ranges, the best the world produces. Among some of his leaders are the celebrated new Astral ranges, in all sizes and styles. Also the Garland hard coal and wood ranges, which have made their reputation for fine casting and working qualities stand second to none made.

In wood stoves he keeps the Banner cook and favorite Banner and several other lines.

He also sells the Jewel gasoline stove and ranges, which have been improved since last year, making it now the safest and most complete of all vapor stoves.

He also keeps a full stock of the Alaska refrigerators and ice boxes, all sizes, from $5 to $50.

Remember H. J. Ash is the kitchen furnisher, and No. 9 East Columbia street is where you will find the Bargains. 14-1m

MASONIC TEMPLE.

THURSDAY, APRIL 28.

Fifth Season and Undisputed Success of the Laughing Whirlwind,

J. C. Stewart's

"Two Johns"

COMEDY COMPANY,

In J. C. Stewart's hundred of all funny comedies, entitled the

"Two Johns,"

And the largest comedy company extant, introducing new songs, dances and specialties.

NOVELTIES EVERY SEASON.

Appearing in all the principal theatres to refined and comedy-appreciative audiences.

A. Q. SCOMMON, Manager.

☞ No advance in prices. Admission, 25 and 50 cents; reserved seats, 50 and 75 cents. Sale of seats Wednesday.

Daily Sentinel

MONDAY, APRIL 25, 1887.

LORD RANDOLPH CHURCHILL going from Sicily to Italy escaped ten days' quarantine by hiring a boatman to take him across the straits and land him in an out-of-the-way place where he could escape the notice of the coast guard. Then Lord Randolph had to tramp inland for half a day before he could find a village and hire a conveyance.

HARRIET BEECHER STOWE has two daughters, by no means youthful, who have never married. They are both exceedingly retiring in manner and are seldom met in society. They are sometimes seen on the streets of Hartford, each leading a pet dog. Though scholarly and well read, they have produced nothing in literature which has attracted attention.

TEXAS is to have a new paper, the *Confederate Colonel*, which promises "to be as unbiased in politics as a paper edited by a life-long Democrat can be in a State rolling up over 100,000 majority for the good old Democratic ticket. The paper is given the name it bears because more than four-fifths of the men in the late war who distinguished themselves were colonels.

WILLIAM KISSANE may be frightened over the exposure of his old crimes, but he has not yet lost his influence or his head. Not a San Francisco paper has as yet published a line of the sensational reports. His brother, Reuben H. Lloyd, was one of the attorneys in the Althea-Hill-Sharon divorce suit, and is the legal champion of several San Francisco papers.

A GENTLEMAN in Kansas City has a fan owned and used by Martha Washington. On it is painted the only portrait extant of Washington in his youth. It represents him at the age of 17, clad in a captain's uniform. About him are angels, goddesses, and Indians. The painting is in a good state of preservation, and the fan is considered one of the most interesting historic relics in the country.

QUEEN VICTORIA has astonished the English people by a bit of almost incredible parsimony. In honor of her jubilee the knights of the various British orders have been invited to a series of State banquets at St. James' Palace. A notification has now been issued to the effect that each knight will be expected to pay a certain sum as the price of his seat at the royal dinner-table.

A WESTERN farmer dropped a pocket-book containing $200 in greenbacks while at work. It was picked up by a pig, which chewed it until it began to taste badly, and then spat it out in pieces as he trudged along the pasture. All that could be found were sent to the Treasury Department at Washington, where enough remnants were discovered to enitile the farmer to $40.

THE circular letter of Cardinal Taschereau to the Canadian bishops withdrawing his mandate of Feb. 2, 1885, directing that absolution be refused to Knights of Labor, though it imposes conditions upon which absolution is to be granted, will have the effect of establishing the order in Canada upon a firm footing. The position in favor of the Knights taken by Cardinals Gibbons and Manning, and concurred in by the Holy See, makes the Catholic Church an active promoter of the doctrines held by the Knights. The conditions imposed by the Canadian Cardinal are by no means onerous, the main point being that the Knights refrain from taking such oaths of secrecy as those taken by the Masons and kindred societies.

WHITTIER, in an interview, once said that Hawthorne, Emerson, Longfellow, and himself had always been friends. There were no jealousies, and each took a pride in the work and successes of the others. They would exchange notes upon their productions, and if one saw a kindly notice of the other it was always cut out and sent to him. Hawthorne was by the others regarded as the greatest master of the English language. Whittier describes himself as unlike any of the rest, for he never had any method. When he felt like it he wrote, and neither had the health nor the patience to revise his work afterward. It usually went as it was originally completed. Emerson wrote with great care, and would not only revise his manuscripts carefully, but frequently reword the whole on the proof-sheets. Longfellow, too, was a very careful writer. He would lay his work by and then revise it. He would often consult with his friends about his productions before they were given to the world.

Can't Make Anything Like It.

I have been practicing medicine for twenty years, and have never been able to put up a vegetable compound that would, like Simmons Liver Regulator, promptly and effectively move the liver to action and at the same time aid (instead, of weakening) the digestive and assimilative powers of the system.

No other remedy within my knowledge can fill its place.

L. M. HINTON, M. D., Washington, Ark.

THE GAS BOOM!

What is Being Done in that Line Right Around Fort Wayne.

The Mechanics' and Laboring Men's Natural Gas and Oil association of Warsaw, with a capital stock of $20,000, has been incorporated. The Middletown Natural Gas and Oil company has also filed articles of incorporation with the secretary of state.

NOBLESVILLE, April 23.—There are six gas well derricks in sight of the Noblesville court house tower. The citizens' well will be completed about May 10. The product of this well will be furnished free to manufacturers.

Real estate transfers are active and free hacks are run to the well. Drilling is to be begun at once west of the city, and the Molley well is already begun.

DELPHI, April 25.—Though somewhat impeded by water, the gas well here reached a depth of 600 feet, with 450 feet of casing in. The rock resembles that of Kokomo.

JONESBORO, April 25.—Over 5,000,000 feet of gas comes hissing out of the well here every day, with a sound like escaping steam. Real estate is booming.

MUNCIE, April 25.—Eight large factories have been located here since the boom began. It is estimated that $1,000,000 worth of real estate has changed hands. Yesterday a large road-scraper works from Pennsylvania, a threshing-machine works from Vermont, and clover-huller works from Ohio, contracted for ground for their buildings.

KOKOMO, April 25.—Gentlemen from Cincinnati, Mansfield, London, Springfield, Delaware, Dayton and points in New York and Pennsylvania have bought a half-million dollars' worth of property here this week. Two glass factories drove stakes for large buildings here yesterday. The hotels are full to overflowing, and private residences have been thrown open to accommodate visitors. Gas-well derricks are looming up in all directions.

BRAZIL, April 25.—The city council has granted the oil and gas company exclusive privileges for fifteen years, and boring will begin soon.

HUNTINGTON, April 25.—Drilling in well No. 2 is progressing nicely, and it is expected Trenton rock will be reached in a few days.

VALPARAISO, April 25.—The natural gas well is down nearly 400 feet. For 327 feet quicksand bothered; seventy feet of slate came next. The drill is now in limestone, probably the Niagara. Slate is next expected, then the Trenton rock and—gas. Shares in the company have doubled in value, with none in the market.

The Hebron Gas company has contracted to have 1,000 feet bored for $1,500, and will soon begin work.

HARTFORD CITY, April 25.—A party from Logansport have bought a tract of land adjoining the city containing fifteen acres for $850 per acre. The gentlemen will at once make preparations looking toward establishing a large paper mill. The Huffman house block was sold to a Findlay, O., syndicate for $5,000. Forty feet, opposite the Huffman, was sold to the same parties for $3,000, and 120 feet front, on Main street, to Xenia and Jamestown, O., gentlemen for $6,500. Two additional wells will be drilled as soon as the services of a contractor can be secured.

MARION, April 25.—It is claimed that Marion's boom, just four weeks old, is as large as Findlay's was at ten months. The swarm of business men and capitalists from abroad increases constantly, and the traffic in real estate is remarkably brisk. Twenty-eight leading sales this week foot up $207,495. Inquiries from manufactories are pouring in and many have representatives on the ground.

It Is a Curious Fact

That the body is now more susceptible to benefit from medicine than at any other season. Hence the importance of taking Hood's Sarsaparilla now, when it will do you the most good. It is really wonderful for purifying and enriching the blood, creating an appetite and giving a healthy to the whole system. Be sure to get Hood's Sarsaparilla, which is peculiar to itself.

FITS: All fits stopped free by Dr. Kline's Great Nerve Restorer. No fits after first day's use. Marvelous cures. Treatise and $2.00 trial bottle free to Fit cases. Send to Dr. Kline, 931 Arch St. Phila. Pa.

FRANKS AND WELLMAN.

Undertakers and Embalmers,

Corner Main and Clinton Streets

We warrant our prices less than anyone else in the City. may31-1y

SCHEUMANN & SCHOPPMANN,

Funeral Directors and Embalmers,

No. 39 West Main Street,

Fort Wayne, - Indiana.

Furnish the Finest Hearses and Carriages in the city. Night calls receive prompt attention. Leave orders at Winkelmeyer Bros' office, opposite our rooms. Apr24-6m.

Spring Medicine

When the weather grows warmer, that extreme tired feeling, want of appetite, dullness, languor, and lassitude, afflict almost the entire human family, and scrofula and other diseases caused by humors, manifest themselves with many. It is impossible to throw off this debility and expel humors from the blood without the aid of a reliable medicine like Hood's Sarsaparilla.

"I could not sleep, and would get up in the morning with hardly life enough to get out of bed. I had no appetite, and my face would break out with pimples. I bought a bottle of Hood's Sarsaparilla, and soon began to sleep soundly; could get up without that tired and languid feeling, and my appetite improved." R. A. SANFORD, Kent, O.

"I had been much troubled by general debility. Last spring Hood's Sarsaparilla proved just the thing needed. I derived an immense amount of benefit. I never felt better." H. F. MILLER, Boston, Mass.

At no other season is the system so susceptible to the beneficial effects of a reliable tonic and invigorant. The impure state of the blood, the deranged digestion, and the weak condition of the body, caused by its long battle with the cold, wintry blasts, all call for the reviving, regulating and restoring influences so happily and effectively combined in Hood's Sarsaparilla.

"Hood's Sarsaparilla did me a great deal of good. I had no particular disease, but was tired out from overwork, and it toned me up." MRS. G. E. SIMMONS, Cohoes, N. Y.

Hood's Sarsaparilla

"For seven years, spring and fall, I had scrofulous sores come out on my legs, and for two years was not free from them at all. I suffered very much. Last May I began taking Hood's Sarsaparilla, and before I had taken two bottles, the sores healed and the humor left me." C. A. ARNOLD, Arnold, Me.

"There is no blood purifier equal to Hood's Sarsaparilla." E. S. PHELPS, Rochester, N.Y.

Hood's Sarsaparilla

Sold by all druggists. $1; six for $5. Made only by C. I. HOOD & CO., Lowell, Mass.

100 Doses One Dollar

Hood's Sarsaparilla

Sold by all druggists. $1; six for $5. Made only by C. I. HOOD & CO., Lowell, Mass.

100 Doses One Dollar

WILDING AND SON.

WALL PAPER!

Borders and Ceiling Decorations

All of the latest and most artistic designs. We have a competent corps of paper hangers and painters, who will try to please our customers. Give us a call before the spring rush comes on.

DON'T FORGET THE PLACE

NO. 191 CALHOUN STREET.

April 14-tf

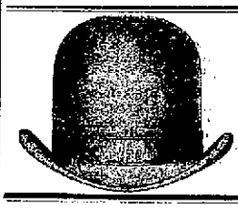

WHAT GENTLEMEN

SHOULD WEAR

The correct styles and finest qualities at

GOLDEN & MONAHAN'S,

66 Calhoun Street.

Agents for Dunlap's Celebrated Hats.

Wall Paper!

KEIL & BROS.

Are offering extraordinary bargains in Wall Paper. You will save money by going to see them before buying.

KEIL & BROTHERS,

56 Calhoun Street, Fort Wayne, Ind.

March 12-2mo.

L. O. HULL,

WALL PAPER!

AND CEILING DECORATIONS,

The Newest Goods, Latest Novelties, Lowest Prices!

HOUSE, SIGN AND FRESCO PAINTING.

The Wall Paper customer rarely knows *what* to select, but must depend *largely* on the taste of the dealer, hence the *necessity* of buying where you can get suggestions of *value*. We have made a study of the *harmony and contrast of colors*, as applied to wall paper combinations and the result is shown in our increasing *business* and the character of our *work*, and we are now recognized *headquarters* for artistic wall and ceiling decoration. Examine goods at *other* stores, then at *ours*, and you will buy your wall paper at *Headquarters*.

90 CALHOUN STREET.

J. C. PELTIER,

UNDERTAKER AND EMBALMER

17 W. Wayne St.

Telephone No. 174.

May 22 1y.

FRESH MEATS!

Beef, Veal and Spring Lamb of the Finest ever seen in Fort Wayne at prices that will

ASTONISH YOU!

At No. 100 Barr street.

FRANK OFENLOCK.

April 8-1m

I CURE FITS!

When I say cure I do not mean merely to stop them for a time and then have them return again, I mean a radical cure. I have made the disease of FITS, EPILEPSY or FALLING SICKNESS a life long study. I warrant my remedy to cure the worst cases. Because others have failed is no reason for not now sending a box. Send at once for a treatise and a Free Bottle of my infallible remedy. Give Express and Post Office. It costs you nothing for a trial and will cure you.

Address Dr. H. G. ROOT, 183 Pearl St., New York.

Nov. 17-d&w-6mo.

SIEMON AND BRO.,

WALL PAPER

——AND——

CEILING DECORATIONS,

50 CALHOUN STREET.

The fact that we are jobbers and buy directly from manufacturers gives us one of the most complete and best selected stocks of Wall Paper in the city and at prices that will compete with all. Come and look at our Wall Paper and convince yourself before buying elsewhere.

We carry the largest stock of

Dado and Plain Shades

IN THE CITY. 12-1m

MEAT DOWN!

Boiling Meat	5c per lb
Roasts	6 to 8c per lb
Steaks	10c per lb
Sausage	8c per lb
Ham	12½ per lb

Lamb, Veil and Bacon, etc., at bottom prices at

HALLER'S MEAT MARKET,

56 South Calhoun street. jan20-tf

LOST Manhood, Youthful Imprudence, Nervous Debility cured by Botanic Nerve Bitters. 30 Cts. Herb Medicine Co., 13 N. 11th St. Philadelphia, Pa. Sold by all Druggists.

MASONIC TEMPLE.

J. H. SLOCUM.....Manager
F. E. SNYDER.....Treasurer.

TUESDAY, APRIL 26.

THE ONLY LEGITIMATE NOVELTY

OF THE SEASON.

MR. FRANK JONES.

One of America's Greatest Comedians, assisted by

Miss Alice Montague,

And a superb Company of Artists, in E. A. Park's Latest and Best Melodrama, entitled

"SI PERKINS,"

Or the GIRL I LEFT BEHIND ME.

A wholesome play, from full of fun.

The dancing of the Deacons—At the District School House.
The Apple Paring Bee—At Deacon Crabb's House.
The Country Fair Scene and the Threshing Machine—At Work on the Stage.
Birthday Party of Zenas—At Anson Craig's Farm House.
Grand Parade of the Pughtown Farmers' Band at each day.
Sale of seats Saturday. Prices, 25, 50 and 75 cents.

A. HATTERSLEY & SON

PLUMBERS

Steam and Gas Fitters.

—DEALERS IN—

GAS FIXTURES

Main Street, East of Clinton

Fort Wayne, Ind.

Brass Work Iron and Lead Pipe

Lift and Force Pumps,

Sheet Lead, Bath Tubs, Wash Bowls Rubber Hose, etc.

Old gas fixtures repair, bronzed and made equal to new.

DR. T. J. DILLS

Has his office at

NO. 17 COURT STREET

Where he will give exclusive attention to all

DISEASES OF THE EYE AND EAR.

Office hours 9 a. m. to 3 p. m.

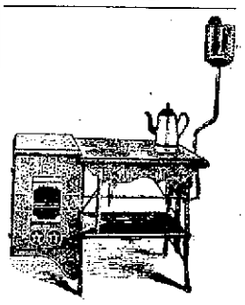

The Peerless

Gasoline stoves take the lead. They have all the desirable points claimed for other stoves and in addition have many valuable points that are not found in others, which are too numerous to mention in this small space. Call and examine them for yourself. Positive safety is assured by the automatic safety device which prevents filling the lay down tank until all the valves are securely closed. All valves are automatically locked when closed, preventing any opening of valves by children. Self lighting attachment, &c, &c. The working of the valves is very simple and it is impossible to misunderstand the operation. We also sell

Heinz's Patent Self Ventilating Refrigerators,

which can not be surpassed. They are made in numerous styles, of both hard and soft wood.

We have in stock a full line of Cook Stoves, Range and Summer Goods, such as Water Coolers, Ice Cream Freezers, &c, &c.

C. A. PICKARD & CO.,

29 East Columbia street.

apl14-2m.

Geo. R. Bowen.

Plumbing,

Steamfitting,

Sewering.

Particular attention given to Sanitary Plumbing and Sewering.

Bath Tubs, Boilers, Water Closets, Sinks, Hydrants, Yard Hose, Brass Trimmings for Engines, Etc.

NO. 110 CALHOUN ST.

WHITE Bronze Monuments

Are Beautiful,

And do not decay like stone. Investigate before purchasing.

LONGACRE & CO.,

No. 46 Harrison Street,

Fort Wayne, - - Ind.

Jan. 16 dawly.

SIMMONS LIVER REGULATOR

DYSPEPSIA

Up to a few weeks ago I considered myself the champion Dyspeptic of America. During the years that I have been afflicted I have tried almost everything claimed to be a specific for Dyspepsia in the hope of finding something that would afford permanent relief. I had about made up my mind to abandon all medicines when I noticed an endorsement of SIMMON'S LIVER REGULATOR by a prominent Georgian, a jurist whom I knew, and concluded to try its effects in my case. I have used but two bottles, and am satisfied that I have struck the right thing at last. I felt its beneficial effects almost immediately. Unlike all other preparations of a similar kind, no special instructions are required as to what one shall or shall not eat. This fact alone ought to commend it to all troubled with Dyspepsia.

J. N. HOLMES,
Vineland, N. J.

CONSTIPATION

To secure a regular habit of body without changing the diet or disorganizing the system, take

SIMMONS LIVER REGULATOR!

Only genuine manufactured by

J. H. ZEILIN & CO., Phila.

PRICE $1.00.

PENNYROYAL PILLS
"CHICHESTER'S ENGLISH."
The Original and Only Genuine.
Safe and always Reliable. ... LADIES ... Chichester's English ... name paper ... 2818 Madison ... Philada., Pa.
At Druggists. ... Chichester Chemical Co.

CONSUMPTION

I have a positive remedy for the above disease; by its use thousands of cases of the worst kind and of long standing have been cured. Indeed, so strong is my faith in its efficacy, that I will send TWO BOTTLES FREE, together with a VALUABLE TREATISE on this disease, to any sufferer. Give Express and P. O. address. DR. T. A. SLOCUM, 181 Pearl St., N. Y.

Nov. 17-d&w-6mo.

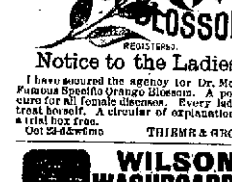

Notice to the Ladies.

I have secured the agency for Dr. McGill's Famous Specific Orange Blossom. A positive cure for all female diseases. Every lady can treat herself. A circular of explanation a trial box free.

Oct 23-d&w6mo THIEME & GROSS.

WILSON WASHBOARDS.

These Washboards are made with a Bent Wood rim. The Strongest boards and best washers in the world. For sale by all dealers. Take no other.

SINGLE and DOUBLE. SAGINAW M'F'G CO., Saginaw. Michigan.

GRATEFUL—COMFORTING.

EPPS'S COCOA.

BREAKFAST.

"By a thorough knowledge of the natural laws which govern the operations of digestion and nutrition, and by a careful application of the fine properties of well selected Cocoa, Mr. Epps has provided our breakfast tables with a delicately flavored beverage which may save us many heavy doctors' bills. It is by the judicious use of such articles of diet that a constitution may be gradually built up until strong enough to resist every tendency to disease. Hundreds of subtle maladies are floating around us ready to attack wherever there is a weak point. We may escape many a fatal shaft by keeping ourselves well fortified with pure blood and a properly nourished frame." —Civil Service Gazette.

Made simply with boiling water or milk. Sold only in half pound tins by grocers, labeled thus: JAMES EPPS & CO., Homœopathic Chemists, London, England.

March 15-emaly

NEW ADVERTISEMENTS.

TO ADVERTISERS!

For a check for $20 we will print a ten-line advertisement in one Million issues of leading American Newspapers. This is at the rate of one-fifth of a cent a line, for 1,000 circulation! The advertisement will be placed before One Million different newspaper purchasers:—or Five Million Readers. Ten lines will accommodate about 75 words. Address with copy of Adv. and check, or send 30 cents for Book of 176 pages. GEO. P. ROWELL & CO., 10 Spruce St., New York.

GOLD MEDAL, PARIS, 1878.

BAKER'S Breakfast Cocoa.

Warranted *absolutely pure* Cocoa, from which the excess of Oil has been removed. It has *three times the strength* of Cocoa mixed with Starch, Arrowroot or Sugar, and is therefore far more economical, *costing less than one cent a cup*. It is delicious, nourishing, strengthening, easily digested, and admirably adapted for invalids as well as for persons in health.

Sold by Grocers everywhere.

W. BAKER & CO., Dorchester, Mass.

MADAME MORA'S CORSETS.

MOST COMFORTABLE AND PERFECT FITTING. Merchants say they give better satisfaction than any corset they ever sold. Dressmakers recommend them for their fine shape. Cannot break over hips. Are particularly liked by Ladies of full figure. The "CONTOUR" and "ALDINE" have the Patent Tampa Back, which covers the open space and protects the spine. The "LA REINE" has the popular Kangaroo Steels, which can be instantly taken out, without ripping or sitting. Ladies ask for MADAME MORA'S CORSETS. No others have the celebrated French Curved Band. Beware of imitations offered to deceive the public. For sale by all leading dealers. Manufactured by

Madame Mora's Contour. Madame Mora's La Reine. Madame Mora's Aldine. Madame Mora's Comfort Hip.

L. KRAUS & CO., Birmingham, Conn. J. G. Fitzpatrick & Co., 71 Leonard St., N. Y.

DR. JAMES M. DINNEN,

PHYSICIAN AND SURGEON.

Office, 75 Calhoun street.

Residence, 69 West Wayne street

Daily Sentinel

MONDAY, APRIL 25, 1887.

THE LETTER LIST,

And the Names of the People Who are Unknown to the Postal Service.

Postmaster Keough sends THE SENTINEL this list of advertised letters remaining uncalled for in the Fort Wayne office, April 23, 1887:

Wm Anderson, Mrs Eugene Boning, S C Cutter, L W Camady, L A Carnes, L A Carson, H F Clarebs, Charley Campbell, Miss Carrie Colman, Sadie Dobbins, James W Dixson, Froland Dayton, Miss Mattie Dannells, Dean Ellison, Amos A Fields, Albert W Foote, Mr Johnie Foley, Stephen Fay, John F Flatter, J Fox, John Gick, Mrs W L Gardiner, Miss Georgia Ginee, Mrs Griffet, A Gonlt, Mrs. Lena R Hall, A U Herindeen, Miss Jennie Hulbert, J M Holushemen, Alois Hofherr, Fred Kiser, Miss Katie Kamp Mrs Frank Kelsey, 2; Mr Maly, Miss Clara C Moore, Mrs Lydia Miller, Terressa Morris, E O McCormick, Mrs J Parker, Mrs Ella M Porter, Agatha Raisler, Henry Runhart, Mrs A E Richards, Ella Smith, Mrs Dora Smith, John Stamm, C B Sherron, Henry Straden, Herman Stroys, Karoline Schroeder, Miss Hanna Tinkey, Joe Vachon, John Wagoner, Mrs Minnie H White.

The body is more susceptible to benefit from Hood's Sarsaparilla now than at any other season. Therefore, take it now.

ACCORDING to the Vienna *Tagblatt*, physicians of the Emperor William have declared that he has no organic failing, and there is nothing to prevent him from attaining the age of 100, provided he takes care of himself. But this is just what he does not do, writes a foreign correspondent. According to authentic statistics, there are at present in the kingdom of Prussia no less than 5,000 persons over ninety years of age; 600 of them are ten years older than the Emperor. In all parts of Prussia there are plenty of people between ninety and ninety-five. The oldest are to be found in the provinces of Posen, Silesia, and East and West Prussia. A number of anecdotes are related concerning the Emperor's long life and the possible number of years still left to him. One, illustrating popular superstition, is worth repeating. It is to the effect that at the time of the Furtenstag at Frankfort, in 1863, King William, one day, walking in the neighborhood of Baden-Baden accompanied by Herr von Bismarck and a number of ladies and gentlemen, passed a gypsy hut. One of the ladies exclaimed: "That is where the famous gypsy girl Preciosa tells fortunes." The party, who were all in walking dress, entered the hut and had their fortunes told in succession, the King, whose identity was concealed, coming last. Preciosa held his hand a long while in silence and then said: "I see a great crown, great victories, and great age. You will live ninety-six years, but your last days will bring much trouble and much sorrow." The King forgot all about the prophecy till 1884, when, at a ball at the Russian Embassy in Berlin, the Hungarian Countess Erdody, whose mother was a Tsigane, was presented to him. During a long conversation it was incidentally mentioned that the Countess possessed the gift of chiromancy. The Emperor held out his hand and the Countess, after examining the lines, gravely said: "Your Majesty is destined to live 96 years." The Emperor, it is added, was much struck by the coincidence.

WILLIAM SYKES, a Mississippi planter, went fishing near Leota landing one morning, and while he was trying to impale a minnow on his hook the diminutive fish wriggled out of his fingers into his mouth and slipped down his throat. He went home and swallowed an emetic, but it had no effect, and although all this took place some time ago, the fish still remains in his stomach. Sykes hasn't worried much about the matter and tells his friends that he feels no unpleasant effects from his abdominal visitor. He even says that he experiences a certain pleasure in feeling the fish grow.

107 Years Old.

AN EVENTFUL BUSINESS CAREER.

Not many houses in any line of business in this country can show a business career extending over a century. The drug firm of Hazard, Hazard & Co. is one of half a dozen notable examples in this city. Its business was established in 1780, and since 1821 members of the Hazard family have been prominent in its management. The firm's name has just been changed from Caswell, Hazard & Co., but the partners and management remain the same as for years past. The business career of the firm has been marked by integrity in the treatment of customers and consequent prosperity. They have two places of business in this city, one at the corner of Fifth-ave. and Twenty-fourth-st., and the other at the corner of Sixth-ave. and Thirty-ninth-st. At both places a system of checks and revision is in vogue in the compounding of prescriptions, by which there is as nearly absolute protection from error as human ingenuity can devise. The special preparations of the firm in medicine and toilet articles, as well as their line of surgical instruments, as known all over the country. The high character of the house has been attained by the strictest attention to business and by merit.—N. Y. Tribune, April 16.

FOR THE BLOOD BROWN'S IRON BITTERS

Combining IRON with PURE VEGETABLE TONICS, quickly and completely CLEANSES and ENRICHES THE BLOOD. Quickens the action of the Liver and Kidneys. Clears the complexion, makes the skin smooth. It does not injure the teeth, cause headache, or produce constipation—ALL OTHER IRON MEDICINES DO. Physicians and Druggists everywhere recommend it.

DR. N. S. RUGGLES, of Marion, Mass., says: "I recommend Brown's Iron Bitters as a valuable tonic for enriching the blood, and removing all dyspeptic symptoms. It does not hurt the teeth."

DR. R. M. DELZELL, Reynolds, Ind., says: "I have prescribed Brown's Iron Bitters in cases of anæmia and blood diseases, also when a tonic was needed and it has proved thoroughly satisfactory."

MR. WM. BYRNS, 26 St. Mary St., New Orleans, La., says: "Brown's Iron Bitters relieved me in a case of blood poisoning, and I heartily commend it to those needing a blood purifier."

MR. W. W. MONAHAN, Tuscumbia, Ala., says: "I have been troubled from childhood with Impure Blood and eruptions on my face—two bottles of Brown's Iron Bitters effected a perfect cure. I cannot speak too highly of this valuable medicine."

Genuine has above Trade Mark and crossed red lines on wrapper. Take no other. Made only by BROWN CHEMICAL CO., BALTIMORE, MD.

W. L. DOUGLAS $3 SHOE.

Stylish, Durable, Easy Fitting. The best $3 Shoe in the World.

W. L. DOUGLAS $2.50 SHOE equals the $3 Shoes advertised by other firms.

Our $2

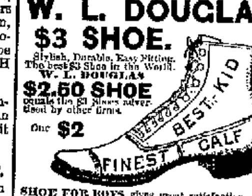

SHOE FOR BOYS gives great satisfaction. All the above are made in Button, Congress and Lace, all styles of toe. Sold by 2,000 dealers throughout the U. S. If your dealer does not keep them, send name on postal to W. L. DOUGLAS, Brockton, Mass.

BEWARE OF FRAUD.—It has come to my knowledge that some unscrupulous dealers are offering other goods as mine, and when asked why my stamp is not on the shoes, state that I have discontinued its use. THIS IS FALSE. Take none represented to be the "W. L. Douglas Shoes," unless name, warrantee and price are stamped on bottom of each shoe. W. L. DOUGLAS, Brockton, Mass.

Dealers will find it to their advantage to write for terms at once.

WANTED.

WANTED.—To rent a small house in a desirable portion of the city. Address WANTED this office. 12-tf.

WANTED.—Either young or old lady at the Hyer house house. No 25 Calhoun street. 25-31.

FOR RENT.

FOR RENT A new residence, containing eight rooms, at 211 West Washington St. With hot and cold water-works bath room, gas, cemented cellar, and all other conveniences. Inquire at 71 Wall street.

FOR RENT—Brick house No. 281 West Jefferson street. Inquire of George Orlleib, 80 Calhoun street. apr2-tf

FOR SALE.

FOR SALE—Notice is hereby given, that the undersigned, as agent for the estate of John G. Fledderman, will sell at public auction, at the south door of the court house, in the city of Fort Wayne, on Saturday, the 7th day of May, 1887, all the notes and accounts due the estate of said Fledderman. A full list of said claims can be seen at my office, No. 21 Clinton street. Terms of sale cash. HENRY MONNING, Agent.
12-16t

To Carpenters, Contractors and Builders. The old and well-known firm of Cochrane & Humphrey being dissolved by reason of the death of Col. George Humphrey, their entire establishment is now for sale in order to settle up the estate. The ground consists of four lots, forty by eighty feet each. The buildings are one of bricks forty feet by eighty, to which is attached a frame shop forty feet by eighty, a brick office and store rooms, all two stories high, two sheds, stable, etc. The establishment is fully equipped with steam power, shafting, pulleys and wood working machinery to carry on a varied and extensive business. The location is an excellent one, being near to the central business part of the city and convenient to railroad. For terms call on or address

JOHN COCHRANE,
Fort Wayne,
Or, WORDEN & MORRIS, Attorneys,
15-2w Seidel Block, Fort Wayne

LOST.

LOST—Sunday, April 24, the Mystic Angler's medal. Inscription on medal, "John H. Bass, to the Mystic Anglers, Fort Wayne, Ind." $5 reward will be paid for the return of the medal to the sheriff's office.
JOHN P. HANCE, President.

ANNOUNCEMENTS.

To the Editor of THE SENTINEL.
In response to the earnest request of my friends to be a candidate for mayor at the coming election, I have consented to be a candidate, subject to the decision of the democratic primary election.
SIDNEY C. LUMBARD.

To the Editor of THE SENTINEL:
Please announce my name as a candidate for the office of city clerk, subject to the decision of the democratic primary election.
A. C. F. WICHMAN.

To the Editor of THE SENTINEL.
Please announce my name as a candidate for re-nomination as mayor for the second term, subject to the decision of the democracy, and oblige. Yours Respectfully,
CHARLES F. MUHLER.

To the Editor of THE SENTINEL.
Please announce my name as a candidate for city treasurer, subject to the decision of the democracy. HENRY C. BERGHOFF.

To the Editor of The Sentinel:
Please announce my name as an aspirant for renomination to the office of city marshal, subject to the decision of the democratic primary election. Truly yours,
DEIDRICH MEYER.

To the Editor of THE SENTINEL.
Please announce my name as a candidate for City Clerk, subject to the decision of the Democratic primary nominating election April 30. WRIGHT ROCKHILL.

To the Editor of THE SENTINEL.
Please announce my name as a candidate for city clerk subject to the decision of the democratic primary election.
R. C. REINEWALD.

April 20, 1887.

To the Editor of THE SENTINEL.
Please announce my name as a candidate for council for the second ward, subject to the decision of the democratic primary election. CHRISTIAN TRESSELT.

To the Editor of THE SENTINEL.
In response to the earnest request of my friends to be a candidate for water works trustee at the coming election, I have consented to be a candidate, subject to the decision of the democratic primary election.
R. H. KUNKLE.

To the Editor of the Sentinel:
Please announce my name as a candidate for councilman in the Fifth ward, subject to the decision of the democratic primaries.
Truly yours,
JOSEPH A. M. STORM.

PENNYROYAL WAFERS are successfully used monthly by over 10,000 Ladies. Are Safe, Effectual and Pleasant. $1 per box by mail, or at druggists. Sealed Particulars 2 postage stamps. Address THE EUREKA CHEMICAL CO., DETROIT, MICH.

Sold in Fort Wayne by Dreier Bro.
Oct. 18-1y.

MASTER'S SALE.

New York, Chicago and St. Louis Railway.

Notice is hereby given that under and by virtue of the provisions of an order of sale issued by the court of common pleas of Cuyahoga county, Ohio, dated April 14th, 1887, in pursuance of a decree made and entered in an action lately pending in the circuit court in and for said Cuyahoga county, wherein Union Trust company of New York and Charles A. O. McClellan, trustees, were plaintiffs, and the New York, Chicago and St. Louis Railway company, the Central Trust company of New York, Samuel Shethar, George J. McGourkey, and others were defendants; and likewise under and by virtue of the provisions of a certain other and confirmatory decree made and entered in the Allen circuit court in and for Allen county in the state of Indiana, in the consolidated actions of Union Trust company of New York and Charles A. O. McClellan against the New York, Chicago and St. Louis Railway company and the Central Trust company of New York, against the New York, Chicago and St. Louis Railway company and others; and likewise under and by virtue of the provisions of a certain other and confirmatory decree made and entered in the circuit court in and for the county of Cook in the state of Illinois in an action between the Central Trust company of New York and the New York, Chicago and St. Louis Railway company and others; and likewise under and by virtue of a certain other and confirmatory decree made and entered in the court of common pleas of the county of Erie, in the state of Pennsylanta in an action between the Central Trust company of New York, and the New York, Chicago and St. Louis Railway company and others;

I, D. W. Caldwell, a special master commissioner appointed for that purpose in and by each of the decrees above mentioned, will expose to sale at public auction, on the 19th (nineteenth) day of May, 1887, at 4 (four) o'clock in the afternoon, at the south door of the county court house in the city of Cleveland, in the county of Cuyahoga and state of Ohio, and will then sell at public auction as aforesaid and as an entirety, all and singular the railway, franchises and property mentioned in and conveyed by a certain mortgage bearing date the first day of December, 1881, executed and delivered by said the New York, Chicago and St. Louis Railway company to said the Central Trust company of New York as trustee, being all and singular the railroad, estate and property, real, personal and mixed, and all fixtures, rights, privileges, franchises, easements, rights under leases, terms and parts of terms, agreements, covenants and contracts of all and every kind held and owned or occupied by or belonging to the said railway company, including all and singular the lines of said railroad from its eastern terminus in the city of Buffalo, N. Y., and thence about five hundred and fifty (550) miles to its western terminus in the city of Chicago, in the county of Cook and state of Illinois together with fifty (50) miles of second or additional track or franchises, and also all and singular the lands, right of way, tracks, superstructures, rails, then or thereafter laid, sidings, turnouts, bridges, piers, wharves, viaducts, culverts, walls, fences, ways and rights of way, depots, station houses, engine houses, car houses, freight houses, warehouses, buildings and repair shops, machine shops, then or thereafter built, depot grounds and lands procured, provided or intended for use for that purpose, lands used or procured or intended for sidings, all buildings, structures, erections, improvements, leases and leasehold interests, contracts, choses in action, easements and privileges, whether then belonging or appertaining to or used or procured or designed to be used for the purposes of or in connection with said line of railroad or the maintenance or operation thereof or of any part thereof, or whether the same has at any time thereafter belonged or appertained to or been used or procured or obtained with the design of being used for the purposes of or in connection with said line of railroad or the maintenance or operation of the same or any part thereof, and also all the locomotives, tenders, passenger cars, baggage cars and freight cars, and other cars, and all other rolling stock or equipment and all machinery, tools, implements, rails, chairs, spikes and other materials whatsoever, then owned or possessed by said railway company, or which have at any time thereafter been acquired, owned or possessed by said railway company for the uses or purposes or designed for use in connection with or for the operation, maintenance, or reparation of said line of railroad or any part thereof, or the equipment or appurtenances thereof, and also all the rights, privileges and franchises which the said railway company then held, possessed or was entitled unto, and also all the rights, privileges and franchises which the said railway company has thereafter acquired or become possessed of or entitled unto for or in respect to the uses or purposes of said line of railroad, or the operation or maintenance of the same or any part thereof, together with all and singular the tenements, hereditaments and appurtenances of the premises aforesaid or any of them or any part thereof, and the reversion and reversions, remainder and remainders thereof, and all the estate, right, title, interest, property, possession, claim and demand whatsoever, as well at law as in equity, of the said railway company of, in and to the same and every part and parcel thereof; and also all property, real, personal and mixed, of every kind and nature, that has been or may be acquired by me as the receiver appointed in said cause of the Union Trust company and Charles A. O. McClellan, trustees, against the New York, Chicago and St. Louis Railway company and others by the said court of common pleas of Cuyahoga county.

Said sale will be made upon the following terms and conditions:

Said premises and property will not be sold for a less sum than sixteen million dollars ($16,000,000) and of the purchase price for which the same is sold not less than one hundred thousand dollars ($100,000,) shall be paid in cash at the time of sale, and the residue of the purchase price not required to be paid in cash at the time of sale shall be paid at such time as shall be hereafter directed by said court of common pleas of Cuyahoga county. But the purchaser shall have the right to satisfy said remainder of said purchase price by paying over and surrendering the indebtedness of said receiver evidenced by his certificates issued and dated February 12th, 1887, under the direction of said court of common pleas of Cuyahoga county, to pay for the equipment of said railway, and the bonds secured by said mortgage to said Central Trust company of New York, and known as first mortgage bonds, and the bonds secured by a certain mortgage bearing date March 1st, 1883, and executed and delivered by said the New York, Chicago and St. Louis railway company to the Union Trust company, of New York, and Charles A. O. McClellan, trustees, and known as second mortgage bonds; and overdue and unpaid interest belonging to either class of said bonds, at such price or value as may be equivalent to the distributive amount that the holders thereof may be entitled to receive thereon in case the entire amount of bid be paid in cash.

The purchaser or purchasers of said property at said sale their successors or assigns, shall, as a part of the consideration of the purchase and in addition to the sum bid, take the said property upon the express condition that he or they will pay off, satisfy and discharge all debts, claims and demands of whatsoever nature incurred, or which may be hereafter incurred by said receiver, D. W. Caldwell, or for which he is now or may hereafter become liable, and which have not been or may not hereafter be paid by said receiver, excepting, however, his indebtedness upon the said certificates issued for the purchase of said railway equipment, and said purchaser or purchasers, their said successors or assigns shall have the right, at his or their own proper charges and expenses, to appear and make defense either in his name or otherwise, as may be required, to any claim, debt or demand sought to be enforced against said property.

D. W. CALDWELL,
Special Master Commissioner.

April18mon5t.

M. L. ALBRECHT

HAS REMOVED HIS

Carriage Factory

From 106 West Main

Street to the

CORNER OF MAIN AND BARR STREET.

The Seven Cuticura Boys

These seven beautiful boys owe their beauty of skin, luxuriance of hair, purity of blood, and freedom from hereditary taint or humors to the celebrated Cuticura Remedies.

Thousands of children are born into the world every day with some eczematous affection, such as milk crust, scall head, scurf or dandruff, sure to develop into an agonizing eczema, the itching, burning and disfiguration of which make life a prolonged torture unless properly treated.

A warm bath with Cuticura Soap, an exquisite skin beautifier, and a single application of Cuticura, the great skin cure, with a little Cuticura Resolvent, the new blood purifier, is often sufficient to arrest the progress of the disease and point to a speedy and permanent cure.

Your most valuable Cuticura Remedies have done my child so much good that I feel like saying this for the benefit of those who are troubled with skin disease. My little girl was troubled with eczema, and I tried several doctors and medicines, but did not do her any good until I used the Cuticura Remedies, which speedily cured her, for which I owe you many thanks and many nights of rest.
ANTON BOSSMIER, Edinburgh, Ind.

Our oldest child, now six years of age, when an infant six months old, was attacked with a virulent, malignant disease. All ordinary remedies failing, we called our family physician, who attempted to cure it; but it spread with almost incredible rapidity, until the lower portion of the little fellow's person, from the middle of his back down to his knees, was one solid rash, ugly, painful, blotched and malicious. We had no rest at night, no peace by day. Finally, we were advised to try the Cuticura Remedies. The effect was simply marvellous. In three or four weeks a complete cure was wrought, leaving the little fellow's person as white and healthy as though he had never been attacked. In my opinion, your valuable remedies saved his life, and today he is a strong, healthy child, perfectly well, no repetition of the disease having ever occurred. GEO. B. SMITH,
Att'y at law and ex-pros. att'y, Ashland, O.
Reference: J. G. Weist, druggist, Ashland, O.

One year ago the Cuticura and Soap cured a little girl in our house of the worst sore head we ever saw, and the Resolvent and Cuticura are now curing a young gentleman of a sore leg, while the physicians are trying to have it amputated. It will save his leg.
S. R. SMITH & BRO., Covington, Ky.

Cuticura Remedies are absolutely pure and the only infallible skin beautifier and blood purifiers.

Sold everywhere. Price, Cuticura, 50c.; Soap 25c.; Resolvent, $1. Prepared by the Potter Drug and Chemical Co., Boston, Mass.

Send for "How to Cure Skin Diseases," 64 pages, 50 illustrations and 100 testimonials.

BABY'S Skin and scalp preserved and beautified by Cuticura Medicated Soap.

PIMPLES, black-heads, chapped and oily skin prevented by Cuticura Medicated Soap.

NEW ADVERTISEMENTS.

DYSPEPSIA *Its Nature, Causes, Prevention and Cure*, being the experience of an actual sufferer, by John H. McAlvin, Lowell, Mass. 14 years tax collector. Sent free to any address.

WANTED—WOMAN Active and intelligent, to represent established business in own locality. Permanent position and good salary. References exchanged. Gay M'f'g Co., 16 Barclay st., New York.

VIRGINIA FARMS & MILLS For Sale & Exchange. FREE Catalogue. R. B. CHAFFIN & CO., Richmond, Va.

Established FAY'S 1866.

MANILLA ROOFING!

Takes the lead; does not corrode like tin or iron, nor decay like shingles or tar compositions; easy to apply; strong and durable; at half the cost of tin. Is also a SUBSTITUTE for PLASTER at Half the Cost. CARPETS and RUGS of same material, double the wear of Oil Cloths. Catalogue and samples FREE. W. H. FAY & CO., CAMDEN, N. J.

CURE FOR THE DEAF.

Peck's Patent Improved Cushioned Ear Drums PERFECTLY RESTORE THE HEARING, and perform the work of the Natural Drum. Always in position, but invisible to others and comfortable to wear. All conversation and even whispers, heard distinctly. We refer to those using them. Send for illustrated book with testimonials free. Address F. H. HISCOX, 853 Broadway, N. Y. Mention this paper.

J. & J. COLMAN, London, England

CONCENTRATED

MUSTARD OIL

A POSITIVE CURE

for Rheumatism, Neuralgia, Colds and Muscular Pains; outward application. Sold by all druggists and Grocers. If you cannot obtain from your druggist or grocer send to *JAMES P. SMITH, 45 Park Place, N. Y.*

PARKER'S HAIR BALSAM

the popular favorite for dressing the hair, Restoring color when gray, and preventing Dandruff. It cleanses the scalp, stops the hair falling, and is sure to please. 50c. and $1.00 at Druggists.

HINDERCORNS.

The safest, surest and best cure for Corns, Bunions, &c. Stops all pain. ... Never fails to cure. 15 cents at Druggists. ... & Co., N. Y.

KIDNEY PAINS

IN ONE MINUTE, that weary, lifeless, all-gone sensation ever present with those of inflamed Kidneys, Weak Back and Loins, Aching Hips and Sides, Uterine Pains, Weakness, and Inflammation, is relieved and speedily cured by the Cuticura Anti-Pain Plaster, a new, original, elegant and infallible antidote to pain and inflammation. At all druggists, 25c.; five for $1.00; or of Potter Drug and Chemical Co., Boston.

Beautify Your Homes.

USE JOHNSTON'S KALSOMINE

READY FOR USE.

White and choice colors. Cheaper and Better than wall paper or oil paint. Purifies all surfaces and kills germs of disease. Any one can use it.

IT IS THE BEST.

Gold Medal and Highest Awards. Beware of Imitations. If not for sale in your town, send for sample card and prices.

Dry Kalsomine and Fresco Paint Works.
25 & 27 John St., Brooklyn, N. Y.

MARVELOUS MEMORY DISCOVERY.

Wholly unlike Artificial Systems—Cure of Mind Wandering. Any book learned in one reading. *Great inducements to Correspondence Classes.* Prospectus, with opinions in full of Mr. RICHARD A. PROCTOR, Hons. W. W. ASTOR, JUDAH P. BENJAMIN, Drs. MINOR, WOOD, Rev. FRANCIS B. DENIO, MARK TWAIN, and others, sent post free by PROF. LOISETTE, 237 Fifth Avenue, New York.

AGENTS WANTED (samples free) for DR. SCOTT'S beautiful ELECTRIC CORSETS, BRUSHES, BELTS, ETC. No risk, quick sales. Territory given, satisfaction guaranteed. DR. SCOTT, 841 Broadway, N. Y.

HIRES' IMPROVED ROOT BEER.

Package, 25c., makes 5 gallons of a delicious, sparkling temperance beverage. *Strengthens and purifies the blood.* Its purity and delicacy commend it to all. Sold by all druggists and storekeepers.

MASON & HAMLIN

ORGANS.

Highest Honors at all Great World's Exhibitions since 1867. 100 styles, $22 to $900. For Cash, Easy Payments, or Rented. Catalogue, 46 pp. 4to, free.

PIANOS.

The new mode of piano construction invented by Mason & Hamlin in 1882 has been fully proved, many excellent experts pronouncing it the "greatest improvement made in pianos of the century."

For full information, send for Catalogue.

MASON & HAMLIN ORGAN AND PIANO CO.
BOSTON, NEW YORK, CHICAGO.

35 MEDALS AWARDED TO BENSON'S CAPCINE PLASTER

Cures Pleurisy, Rheumatism, Lumbago, Backache, Weakness, Colds in the Chest and all Aches and Strains.

Beware of Imitations under similar sounding names. Ask for BENSON'S AND TAKE NO OTHER.

THE BEST IN THE WORLD.

DEAFNESS its causes, and a new and successful CURE at your own home, by one who was deaf twenty-eight years. Treated by most of the noted specialists without benefit. Cured himself in three months, and since then hundreds of others. Full particulars sent on application. T. S. PAGE,
No. 41 West 31st St., New York City.

KASKINE

(THE NEW QUININE.)

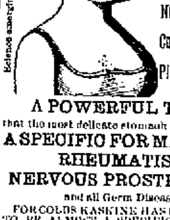

No Bad Effect

No Headache

No Nausea

No Ringing Ears

Cures Quickly

Pleasant, Pure

A POWERFUL TONIC

that the most delicate stomach will bear

A SPECIFIC FOR MALARIA, RHEUMATISM, NERVOUS PROSTRATION,

and all Germ Diseases.

FOR COLDS KASKINE HAS BEEN FOUND TO BE ALMOST A SPECIFIC. Superior to quinine.

Bellevue Hospital, N. Y.:—"Universally successful."

St. Francis Hospital, N. Y.:—"Every patient treated with Kaskine has been discharged cured."

Rev. Jas. L. Hall, Chaplain Albany Penitentiary, writes that Kaskine has cured his wife, after twenty years suffering from malaria and nervous dyspepsia. Write him for particulars.

St. Joseph's Hospital, N. Y.: "Its use is considered indispensable. It acts perfectly."

Prof. W. F. Holcombe, M. D., 54 East 25th St., N. Y., (late Prof. in N. Y. Med. College) writes: "Kaskine is superior to quinine in its specific power, and never produces the slightest injury to the hearing or constitution."

Thousands upon thousands write that Kaskine has cured them after all other medicines had failed. Write for book of testimonials.

Kaskine can be taken without any special medical advice. $1 per bottle. Sold by ... or sent by mail on receipt of price.

THE KASKINE CO.,
54 Warren St., New York.

MEN'S

FURNISHINGS!

To-morrow will be another lively day, as Saturday always is, in

GENTLEMEN'S

Furnishing Goods!

We are showing some SPECIAL things in

MEN'S HOSIERY

In plain and neat stripes.

MEN'S BALBRIGGAN

VESTS AND DRAWERS

far surpassing anything in the past.

GENTS' SCARFS!

A beautiful line from 25c to 50c.

GENTS' SUSPENDERS!

|||OUR|||

— WONDERFUL SHIRT —

THE NIAGARA!

At $1.00. This is the shirt you want.

IT WILL FIT.

LOOK IN UPON OUR

GENTS'

FURNISHING DEPARTM'T.

ROOT and CO.

Home Made Mince Meat!

SARATOGA CHIP POTATOES
FINE FRESH CANDIES,
FINEST BUNCH RAISINS,
NEW NUTS,
CANNED ASPARAGUS,
GOTHA TRAFFLE SAUSAGE,
PLUM PUDDING,
[COOKING WINES.

Pyke's Grocery,

80 Calhoun Street.

Aug. 15-1y

THE newest feature of social life in the extreme West is "tamale" parties. The "tamale" is a Mexican invention. The eatable portion is composed of coarsely-hashed chicken, and a sort of dressing made of corn-meal, raisins, pepper, and olives. A small quantity of this mixture—enough to make a roll about the size of an ordinary ear of Indian corn—is then covered with corn-meal batter and rolled up in clean corn-shucks. The shucks are firmly tied at each end, and the tamale then looks like a big ear of corn in the husk. A quantity of tamales so constructed are then put into a kettle and boiled. When done it will be found that on opening out the corn-husks the tamale is enveloped in a corn-meal crust and looks like a small pudding boiled in a bag. Most Americans like the dish from the start. When properly made it is very appetizing.

WE HAVE

RECEIVED

DURING THE PAST WEEK

New White Goods,
New Embroideries,
New Laces,
New Parasols,
New Handkerchiefs,
New Dress Goods,
New Straw Hats,
New Hosiery,
New Gloves, etc., etc.,
At prices that will open your eyes.

H. N. GOODWIN & BRO

126 Broadway.

Bannockburns,
Scotch Cheviots,
Irish Fries,

50 New Designs

—IN—

Derby Sack
and Cutaway
Frock Suits,

Our Own Make, at

$10 TO $15.

Equal to Best Custom Made.

SAM, PETE & MAX,

Indiana's "Boss" Clothiers.

Daily Sentinel.

MONAY, APRIL 25. 1887.

THE CITY NEWS.

The Wabash pay car left for Toledo this morning.

Superintendent P. S. O'Rourke is at Grand Rapids.

The organ factory is running only four days a week now.

Hon. Henry Monning left at noon for Michigan City, to attend a meeting of the prison directors.

Howard Clearmont and Myron Downey were before the mayor this morning for drunkenness and Mr. Muhler sent both of them to jail.

The council meeting to-morrow night will be lively. It is the last session for half of the aldermen unless their constituents return them.

Charles Stears has filed affidavits against Frank Higbee and his gang of toughs for assaulting him. Mayor Muhler has the complaint on his docket.

Mrs. D. B. Strope and her son, Mr. George W. Strope, leave for Kansas City to-night. Mrs. Strope will later continue her journey to the Pacific coast.

The announcement is given that Huntington is to be made one of the principal transfer points for the east and west, between the Wabash and the Chicago and Atlantic roads.

Saturday afternoon Henry Rinewalt, of East Wayne street, accidentally struck Conrad Barning on the arm with a sharp instrument, severing a tendon or two and an artery.

Wm. B. Kloehn has sold to Susan Moderwell, lot 546, Hanna's addition, for $3,500; S. E. Hartman to Cornelius and Johanna Swiney, lot 56, Brandriff and Ayres' addition, for $750.

Thomas Telly, the popular engineer of the Pittsburg railroad, was seen without a coat and hat at the south depot yesterday challenging all his friends on account of the arrival of a new boy baby.

Sir Knights Wm. Geake, H. F. Drover, F. F. Boltz, H. W. Mordhurst and S. B. Sweet are delegates from Fort Wayne commandery to the grand commandery conclave at Indianapolis, to-morrow.

The installation and ordination of Rev. Mr. Fulton, pastor of the Second Presbyterian church, will take place this evening at their house of worship on West Berry street. Nearly all the ministers of Fort Wayne Presbytery will be present.

Councilman Racine, of the Ninth ward, is just a little bit inclined to break away from his republican party ties. He refused to accept a republican nomination over there the other night, so the party had to "endorse" his independent candidacy.

Yesterday Mr. George Gebhard unfortunately lost the beautiful gold medal recently presented the Mystic Anglers club by Mr. John H. Bass, and a reward of $5 will be paid for its return by the finder, as appears by an advertisement in this paper.

William Conrad, of Warsaw; Abraham Wilder, of Goshen, and Charles C. Reynolds, of Milford, have been appointed by Governor Gray appraisers of the county buildings of Albion, Noble county, preparatory to selling them. The Noble county seat will be changed to Kendallville.

Rabbi Israel Aaron preached his farewell sermon at Achduth Veshalom synagogue Saturday and left this morning with his estimable wife to take charge of a flourishing church at Buffalo, N. Y. Rabbi Aaron is so brilliant, scholarly and forcible in the pulpit that his new and wider field will bring him greater honors and fresher laurels.

The Grand hotel at Indianapolis, which has been the headquarters of the grand commandery, Knights Templar, the past two years, has set aside thirty-one parlor rooms for headquarters of the thirty-one commanderies of the state for the conclave commencing next Tuesday, thus eclipsing all their former arrangements for the meeting of this body.

Mr. Silas Lucas left for Kansas City Saturday.

The Clay club gives its ninth annual banquet May 27.

The "Si Perkins" party came here from Lafayette.

Hon. W. G. Nash, of Logansport, is the guest of Mrs. Thomas Ellison.

The Wabash and Pennsylvania roads still sell second class tickets as before.

Mrs. Charles Read is entertaining her sister, Mrs. Milton Gunckle, of Plymouth, Ind.

Sol D. Bayless lodge, F. A. M., confer the E. P. degree on two candidate this evening.

The viewers in the Reisler ditch in St. Joe and Milan townships, have filed their reports.

Mrs. Frank Urbine, of Perry township, has been brought home from the insane asylum.

The Seventh ward republicans nominated D. D. Spurrier for councilman Saturday night.

The Business Men's exchange holds an important meeting to-night at their parlors on Clinton street.

Carroll H. Henshaw and Wm. Ludlow left for Los Angeles, Cal., last night via the Wabash railroad.

Miss Carrie Phillipson, of Warsaw, and Miss B. Becker, of Plymouth, are the guests of Mrs. L. Becker.

Mr. Newman Bernherdt and Miss Bertha Jacobson were married last evening at the Jewish Standard hall.

Miss May Emery, of the Chicago schools, is spending vacation week with relatives and friends in Fort Wayne.

Mr. Jim Flinn, the gayest soap salesman in America, was the guest of his friend, Mr. Bob DeWald, over Sunday.

The vacancy on the police force caused by the death of Patrolman Meyer, will not be filled until the new police board is chosen, after the May election.

Mr. Jeff Scott, a Fort Wayne man, is now at Atlanta, Ga. He sends a member of THE SENTINEL staff interesting copies of the Atlanta *Constitution*.

Indianapolis has thirty-seven merchant policemen, aside from the Metropolitan police force. Fort Wayne has three merchant police and a home-made police force.

The attractions at the Temple this week are "Si Perkins" to-morrow night, the "Two Johns" Thursday, 28; Detroit Philharmonic club, Friday, 29; and Mattie Vickers, Saturday, 30th of April.

It is predicted that Hon. R. C. Bell, of this city, will be named as a democratic member of the soldiers' monument commission by Governor Gray. Mr. Bell was a brave soldier and will honor the position if it is tendered and he accepts it.

Rev. D. C. Woolpert, pastor of Berry street M. E. church, has been engaged by the Odd Fellows of Hartford City and Montpelier to deliver the address on the occasion of of the sixty-eighth anniversary of American Odd Fellowship to-morrow at 2 p. m. at Montpelier.

Building permits have been granted to Fred Stoerke, to erect a one and a half story frame house on lot 32, Bowserville addition, to cost $900; to A. C. Mick, to build an addition to his house on lot 42, Green's addition, to cost $350; and to Ed Clausmeyer, to repair his house on lot 32, Lewis' addition, to cost $100.

County Treasurer-elect Isaac Mowrer was in the city Saturday and appointed his office deputies, retaining in his service Mr. Cas Hunter and Mr. Tom Greer, jr., the present efficient and very agreeable assistants to Mr. Dalman. THE SENTINEL congratulates Mr. Mowrer on first official act. He will take control of his office next September.

Sumner C. Bowman writes THE SENTINEL a letter from Gypsum City, Kan., detailing his domestic troubles with his father-in law, George B. Lawrence, and his wife, Alice. It is all a family property affair and Sumner concludes that his wife is "twenty-four years and a beauty." The parties formerly lived in Lafayette township, this county.

The funeral of Police Officer Ferdinand Meyer occurred yesterday afternoon, from his late home on Ewing street, which was thronged with sympathizing relatives and friends. The night police force under command of Captain Diehl and Lieutenant Wilkinson, Marshal Meyer and his men, Mayor Muhler, City Clerk Rockhill, Treasurer Berghoff and other city officers and councilmen marched in a body at the funeral. The cortege was very long and after the services and a highly eulogistic sermon by Rev. Mr. Gross, at Emanuel's church, the remains of the lamented patrolman were laid in the Lutheran cemetery near Concordia college.

Mrs. John Christen died Sunday morning at fifteen minutes of 3 o'clock, at her late residence, No. 30 West Washington street. Mrs. Christen was thirty-six years of age and leaves a kind husband and three little children to mourn her untimely death. Mrs. Christen has long been a sufferer, but in the midst of all her ills, her amiable disposition, her Christian spirit, the nobility of her character were always manifest. She was the wife of Mr. John Christen, of the Alo house, and a sister of Mr. A. F. Glutting, of the firm of Glutting & Bauer. Her funeral is fixed from the cathedral to-morrow morning at 9 o'clock, where services will be held and a sermon preached by Very Rev. Father Brammer.

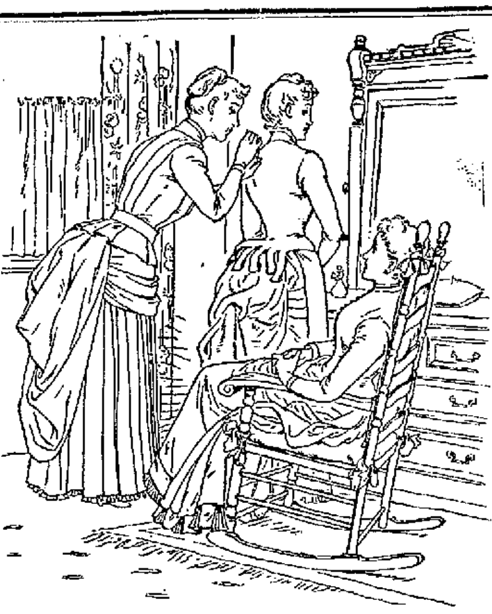

THE worst features about dangerous soaps is the damage done before their injurious effects are detected. The injury done to clothing by the use of poor soap is often greater than the actual wear. Professor Cornwall, of Princeton College, says the IVORY SOAP is pure. His statement should be sufficient guarantee for you to have only the IVORY SOAP used in your family.

A WORD OF WARNING.

There are many white soaps, each represented to be "just as good as the 'Ivory';" they ARE NOT, but like all counterfeits, lack the peculiar and remarkable qualities of the genuine. Ask for "Ivory" Soap and insist upon getting it.

Copyright 1886, by Procter & Gamble.

The German assembly of the Knights of Labor will give a ball next Wednesday night at Arion hall.

Deputy Sheriff Clausmeyer made a neat catch Saturday night. He decoyed Charley Davidson here from Chicago and promptly arrested him for stealing a few suits of clothes from Charley Collins and Charley Jerman, Pittsburg brakemen.

The Philharmonic string quartet, of Detroit, assisted by Miss Julia Caruthers, pianist, will give a concert at Masonic Temple Friday evening next. This great attraction is brought here by Miss Minnie Anderson and the Temple management.

Wm. Schwartz, an employe at the Pittsburg, Fort Wayne and Chicago lumber yard, was caught between a truck load of lumber and a box car, Saturday afternoon, and sustained a fracture of one rib, and also suffered some slight internal injuries, besides a bruised hand.

The Baptist May anniversaries will be held in Minneapolis, Minn., this year. It will be a large gathering and represent the work of about 2,600 missionaries in the world. The expense of the year is over $900,000, all paid and money in the treasuries. It has been a year of great progress.

IT'S FUN FOR THE PEOPLE.

Its Amusing to us, Its a Mystery to Our Would-be Competitors—Since March 15, we Have Presented:

Henry C. Bowers, Jefferson township; Charles Richards, 56 Maumee avenue; C. H. Rose, St. Joe township; J. F. Sallot, 164 East Lewis street; Mrs. E. Trainor, 12 Elm street; D. Zuber, Antwerp, Ohio; N. Van Hoozen, Aboit township, each with one of America's Best Mantel clocks.

Jos. Stucky, Maysville, Ind.; Henry Good, Garr Creek, Ind.; F. Kramer, 128 Madison street, each with a splendid silver ore watch.

Henry Kress, Nine Mile P. O.; C. Yant, Aboit; H. Smith, 130 West Washington street, each with a suberb Meridan Dinner Castor.

Geo. Elbert, 120 East Dewald street; Maggie Hibler, Defiance, O.; Alex Kinlx, 111 Cass street; F. Beckman, Marion township; J. C. Myer, Pleasant, each with a magnificent silver and crystal Fruit Stand.

August Neuman, 208 Broadway; Jno. Benton, 218 Barr street; Wm. Schwarz, 131 Wallace street; H. Hoevil, Adams township, each with a set of silver table spoons.

Wm. Stewart, Georgein P. O. set of Rodgers silver table knives.

Alex Pepe, Academy Station, a fine meridan silver butter dish,

2,000 valuable presents, also a $350 city lot, a $150 grand parlor organ, a $150 custom made buggy, to be given our patrons before September 1, 1887. The largest stock of spring clothing, all entirely new. Prices lower than ever before.

SAM, PETE & MAX.

Indiana's "Boss" Clothiers.

The county commissioners adjourned Saturday until May 10.

There was a fight at Tom Hunt's road house last night. The combatants used knives and cut deep.

The engine for the new Pennington machine works arrived this morning and it will be placed in position in a few days.

Emmett Powers telegraphed his safe arrival in New York Saturday with his fine string of stallions. He will probably be home on Wednesday.

Martin Henkenbrick and Mary Kamp, R. William and N. Sell, Charles A. Brooks and Alberta Hathaway, John Welch and Annie Coleman have been licensed to wed.

Judge A. A. Chapin went to Albion this morning to preside in Judge McBride's court. The last named jurist is presiding in Judge Chapin's court here and arrived this morning.

Miss May Hover and friend, Miss Anthony, arrived home to-day from a week's visit in Xenia, Ohio, accompanied by two charming young ladies, Misses Cosley and Cromer.

The supreme court has affirmed the judgment of Judge Edward O'Rourke in the case of Hattie Jones vs. A. H. Bittinger. Mrs. Jones objected to Mr. Bittenger as administrator of the Miller estate and the judgment above sustains him.

Conductor Billy Sheehan, formerly of the Muncie, but now on the Danville division of the Wabash, is in the city. He is a delegate to the national convention of the Conductor's Brotherhood, at New Orleans, and yesterday Wayne lodge, O. R. C., of this city, gave Mr. Sheehan his instructions. Mr. Sheehan has hosts of friends here and they always have a reception for him. He says the Fort Wayne Brotherhood of Conductors have given him the ablest possible instructions and he is proud of his brothren.

MOUNT See our English Bicycle Hose. All colors, at 75c.
11-d&wlf. SAM, PETE & MAX.

The ladies of the Ladies' exchange, No. 25 West Wayne street, will close out their business as soon as possible and offer their entire stock of fancy goods cheap. Also store fixtures, counter, tables, show cases, stamping machines, etc. Will sell best Zephyrs at 6c per ounce; Utopia Germantown at 18c per skein; Rebbosene Arasene Filling Silk and Chenile at 25c per dozen; hand made articles and embroirdery materials proportionately cheap. 25-2t

Attention, Caledonians.

Every member of the Fort Wayne Caledonian club is requested to attend a special meeting of the club to-night at Rathbone hall. Business of importance to be transacted.

J. B. WHITE, Pres.
J. D. MCLETCHIE, Sec'y.

PROF. RICHARD A. PROCTOR, the eminent scientist and astronomer, is hereafter to be a citizen of Florida, having purchased a tract of land on Orange Lake. He says the lower atmosphere of Florida is so clear that constellations stand out in wonderful brilliancy.

SATINES!

During the past week we have been constantly receiving large quantities of these popular goods and the ever increasing demand for them as a summer fabrick has led us to buy a large and varied line, embracing all shades in stripes and figures. We shall offer them at our well-known low prices which have already earned for us the name:

"The Cheapest Dry Goods House in Fort Wayne."

Globe Warehouse

58 Calhoun Street.

J. JAXTHEIMER,

— THE —

Merchant Tailor!

Has a full line of imported and domestic goods for

SPRING AND SUMMER

SUITINGS!

All Goods are made up in the most artistic manner and no suit is to leave the store without giving entire satisfaction.

PRICES REASONABLE.

32 W. MAIN ST.

CHAS. ROSE

IS SELLING

New Potatoes, per peck	45c
Good, New Cabbage, large heads	--
Canned Tomatoes	10c
Canned Peaches, best quality	18c
Canned Corn	10c
Canned Pumpkin	10c
Best Bananas, per dozen	25c
Lemons, per dozen	15c
Prunes, per lb	10c
Dressed Poultry, per lb	10c

And in fact everything in the

GROCERY LINE

—AT—

BOTTOM PRICES.

Fresh Roast Coffee

every morning by the new process, at reasonable prices.

Fresh Butter every day. Also all kinds of Feed constantly on hand at

Nos. 75 and 77 East Wayne Street.

March 28-1mo

IT'S FUNNY

HOW WE CAN SELL A MAN'S CONGRESS SHOE FOR ONE DOLLAR, BUT WE DO.

MASSACHUSETTS SHOE CO.,

NO. 3 KEYSTONE BLOCK. - - - FORT WAYNE, INDIANA.